3

GOUNOD

60 MOTETS

(en 3 volumes)

VOLUME 3 :
20 MOTETS
à 4 & 5 VOIX

ORION MUSIC PUBLICATIONS

3

GOUNOD

60 MOTETS

(en 3 volumes)

VOLUME 3 :
20 MOTETS
à 4 & 5 VOIX

ORION MUSIC PUBLICATIONS

41 - O SALUTARIS......... Soli & Choeurs........... 1

42 - O SALUTARIS......... à 4 voix................. 7

43 - AVE VERUM........... à 4 voix................. 7

44 - REGINA COELI........ à 5 voix................. 16

45 - AVE REGINA.......... à 4 voix................. 20

46 - SALVE REGINA........ à 4 voix................. 23

47 - SANCTA MARIA........ à 4 voix................. 27

48 - ECCE PANIS.......... à 4 voix................. 30

49 - TOTA PULCHRA ES..... à 4 voix................. 31

50 - PATER NOSTER........ à 4 voix................. 37

51 - PATER NOSTER........ à 4 voix................. 44

52 - ADORAMUS TE......... à 4 voix................. 47

53 - ADORO TE SUPPLEX.... à 4 voix................. 49

54 - AVE MARIA........... à 4 voix................. 51

55 - O SALUTARIS......... à 5 voix................. 53

56 - AVE VERUM........... Soli & Choeurs........... 57

57 - O SALUTARIS......... à 5 voix................. 62

58 - O SALUTARIS......... à 5 voix................. 64

59 - KYRIE ELEISON....... à 5 voix................. 68

60 - ADORO TE SUPPLEX.... à 6 voix................. 77

O SALUTARIS

SOLO
AVEC CHŒUR.

CH. GOUNOD.

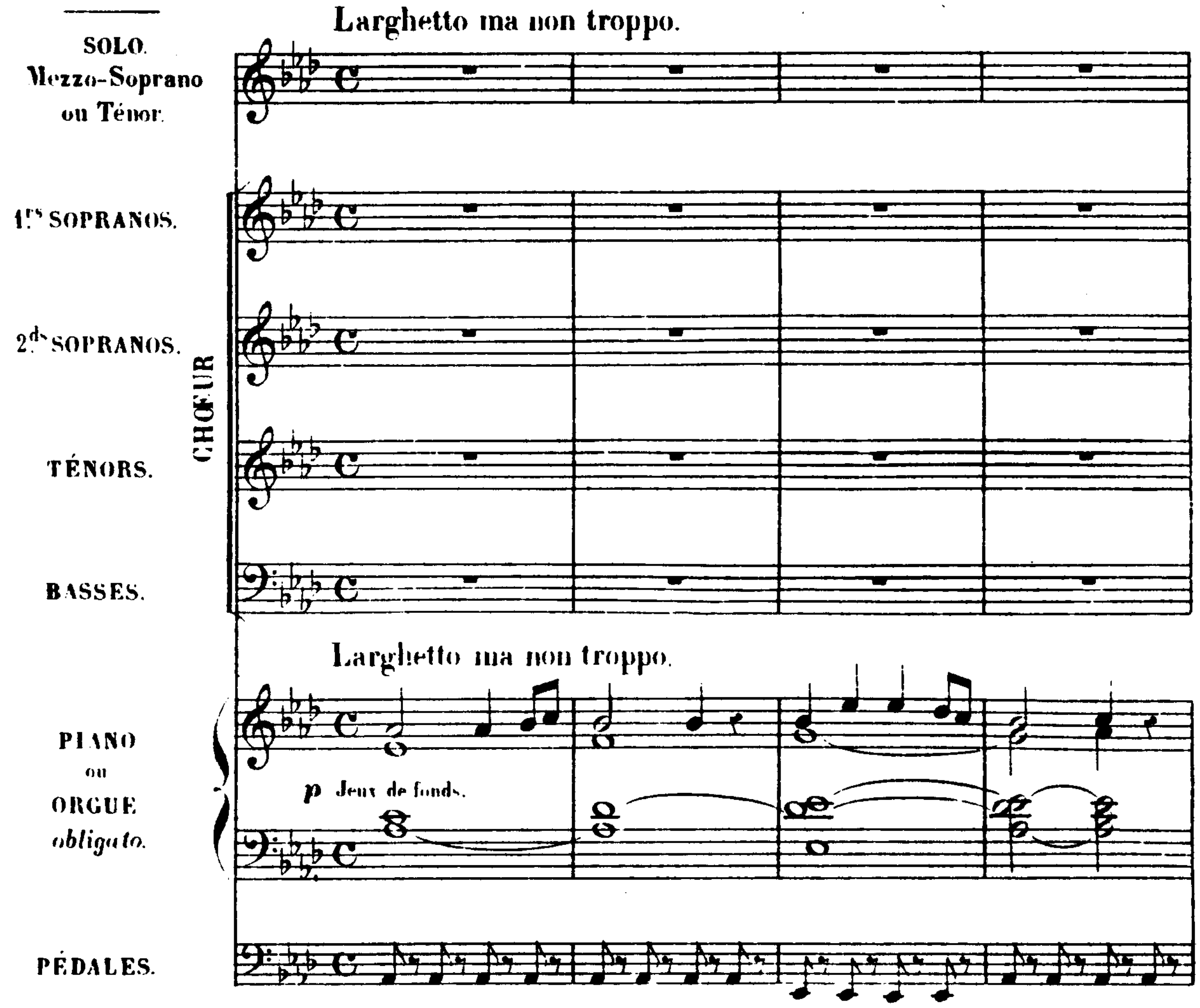

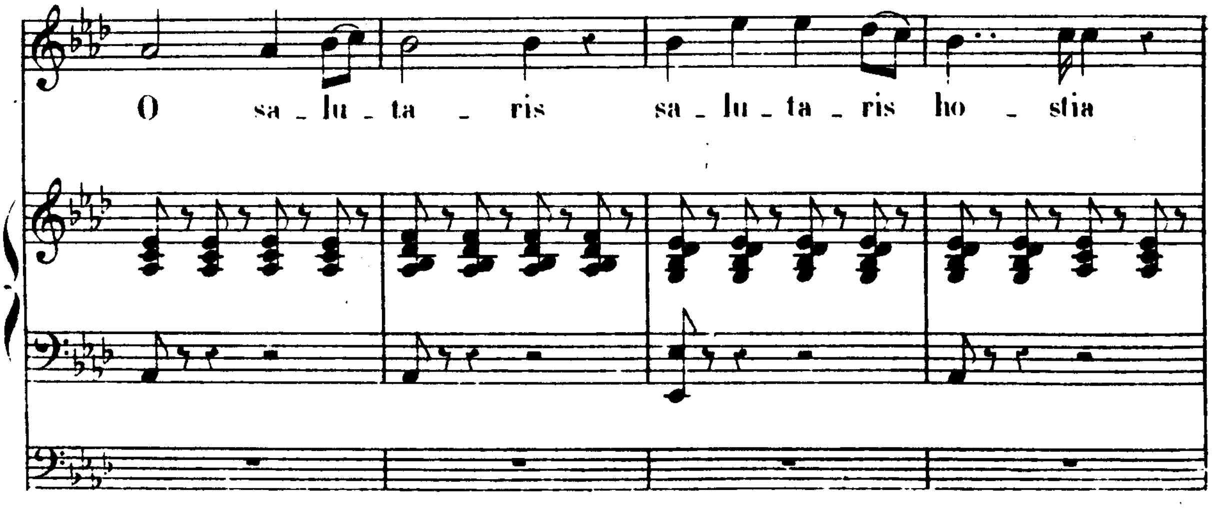

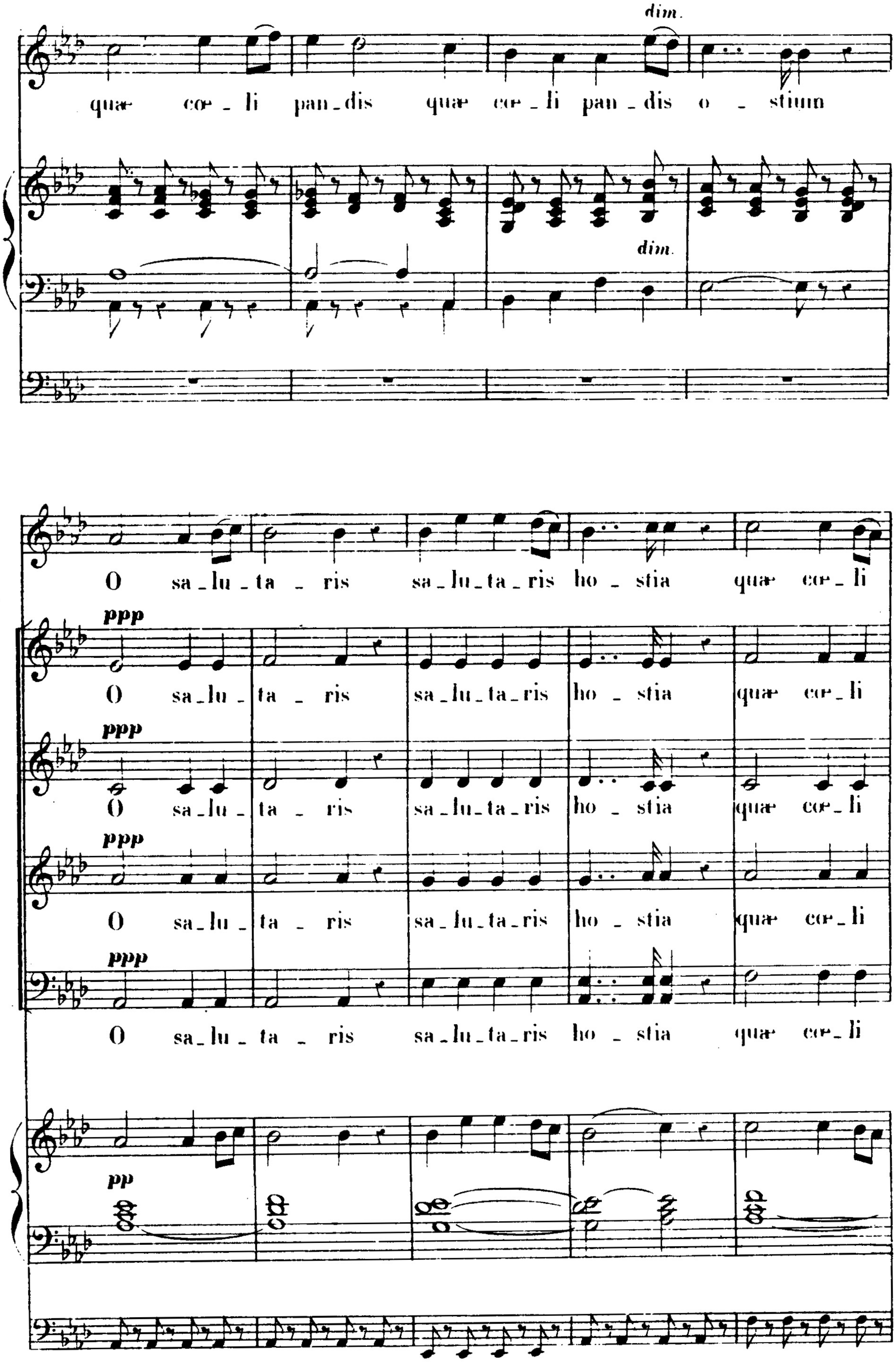
dim.
quæ cœ _ li pan _ dis quæ cœ _ li pan _ dis o _ stium
dim.
O sa _ lu _ ta _ ris sa _ lu _ ta _ ris ho _ stia quæ cœ _ li
ppp
O sa _ lu _ ta _ ris sa _ lu _ ta _ ris ho _ stia quæ cœ _ li
ppp
O sa _ lu _ ta _ ris sa _ lu _ ta _ ris ho _ stia quæ cœ _ li
ppp
O sa _ lu _ ta _ ris sa _ lu _ ta _ ris ho _ stia quæ cœ _ li
ppp
O sa _ lu _ ta _ ris sa _ lu _ ta _ ris ho _ stia quæ cœ _ li
pp

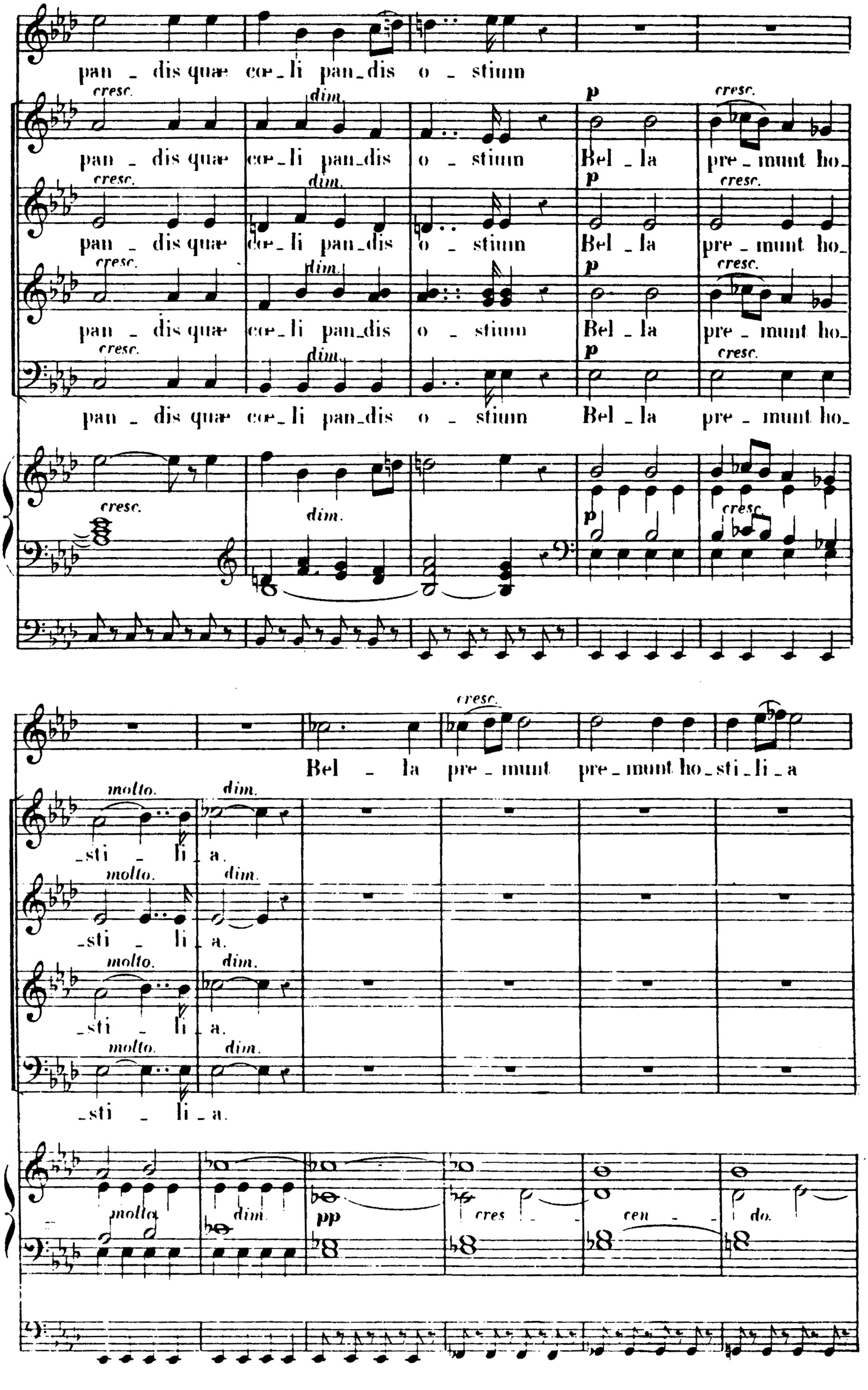
pan - dis quæ cœ - li pan - dis o - stium
cresc. dim. p cresc.
pan - dis quæ cœ - li pan - dis o - stium Bel - la pre - munt ho -
pan - dis quæ cœ - li pan - dis o - stium Bel - la pre - munt ho -
pan - dis quæ cœ - li pan - dis o - stium Bel - la pre - munt ho -
pan - dis quæ cœ - li pan - dis o - stium Bel - la pre - munt ho -
cresc. dim. p cresc.
Bel - la pre - munt pre - munt ho - sti - li - a
molto. dim.
- sti - li - a.
- sti - li - a.
- sti - li - a.
- sti - li - a.
molto dim pp cres - cen - do.

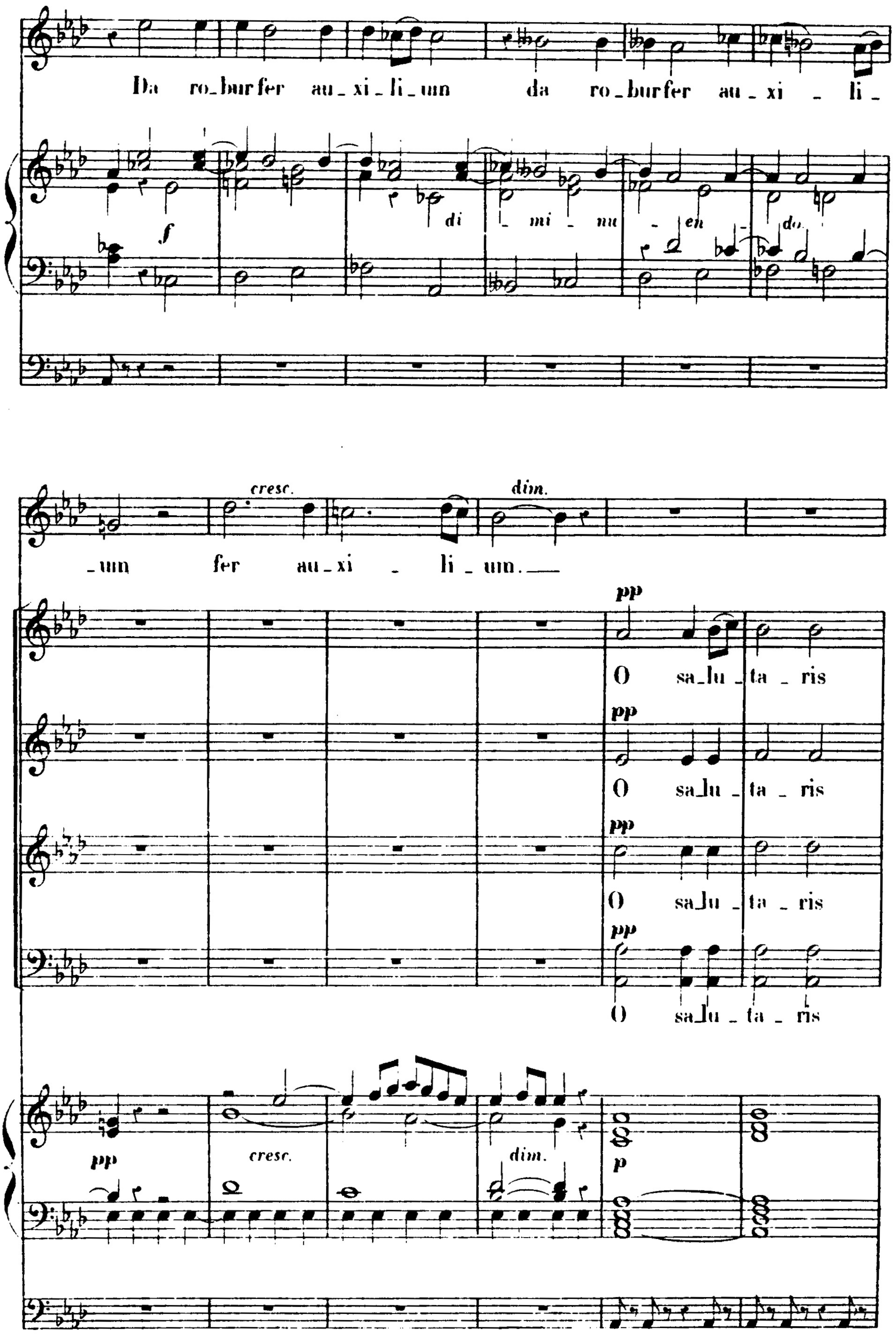
Da ro_bur fer au_xi_li_um da ro_bur fer au_xi - li_
f
di - mi - nu - en - do.
cresc.
dim.
_um fer au_xi - li_um.
pp
O sa_lu_ta_ris
O sa_lu_ta_ris
O sa_lu_ta_ris
O sa_lu_ta_ris
pp
cresc.
dim.
p

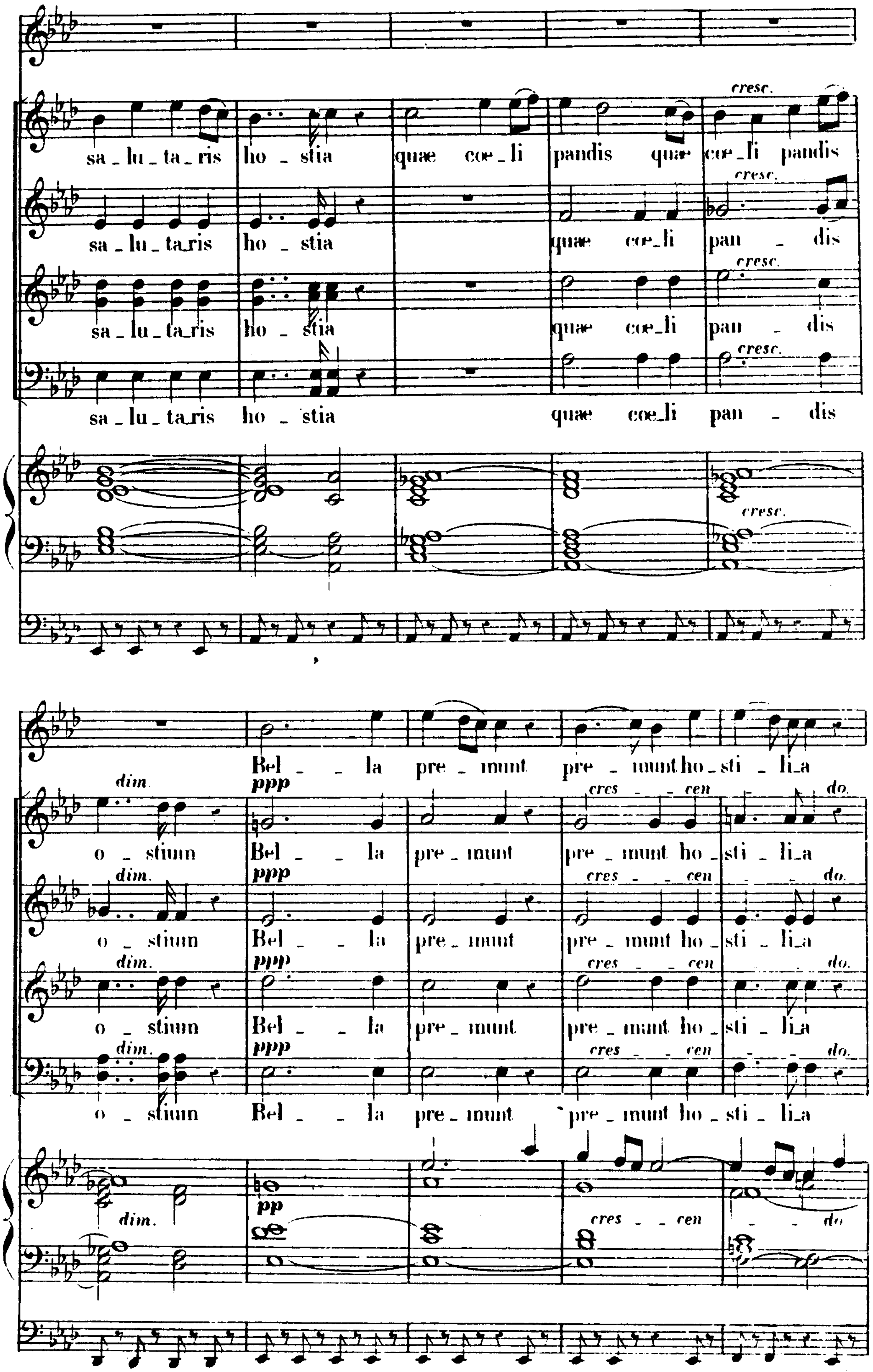
cresc.
sa_lu_ta_ris ho_stia quae coe_li pandis quae coe_li pandis
sa_lu_ta_ris ho_stia quae coe_li pan_dis
sa_lu_ta_ris ho_stia quae coe_li pan_dis
sa_lu_ta_ris ho_stia quae coe_li pan_dis
Bel_la pre_munt pre_munt ho_sti_li_a
dim. ppp cres_cen_do.
o_stium Bel_la pre_munt pre_munt ho_sti_li_a
o_stium Bel_la pre_munt pre_munt ho_sti_li_a
o_stium Bel_la pre_munt pre_munt ho_sti_li_a
o_stium Bel_la pre_munt pre_munt ho_sti_li_a
dim. pp cres_cen_do

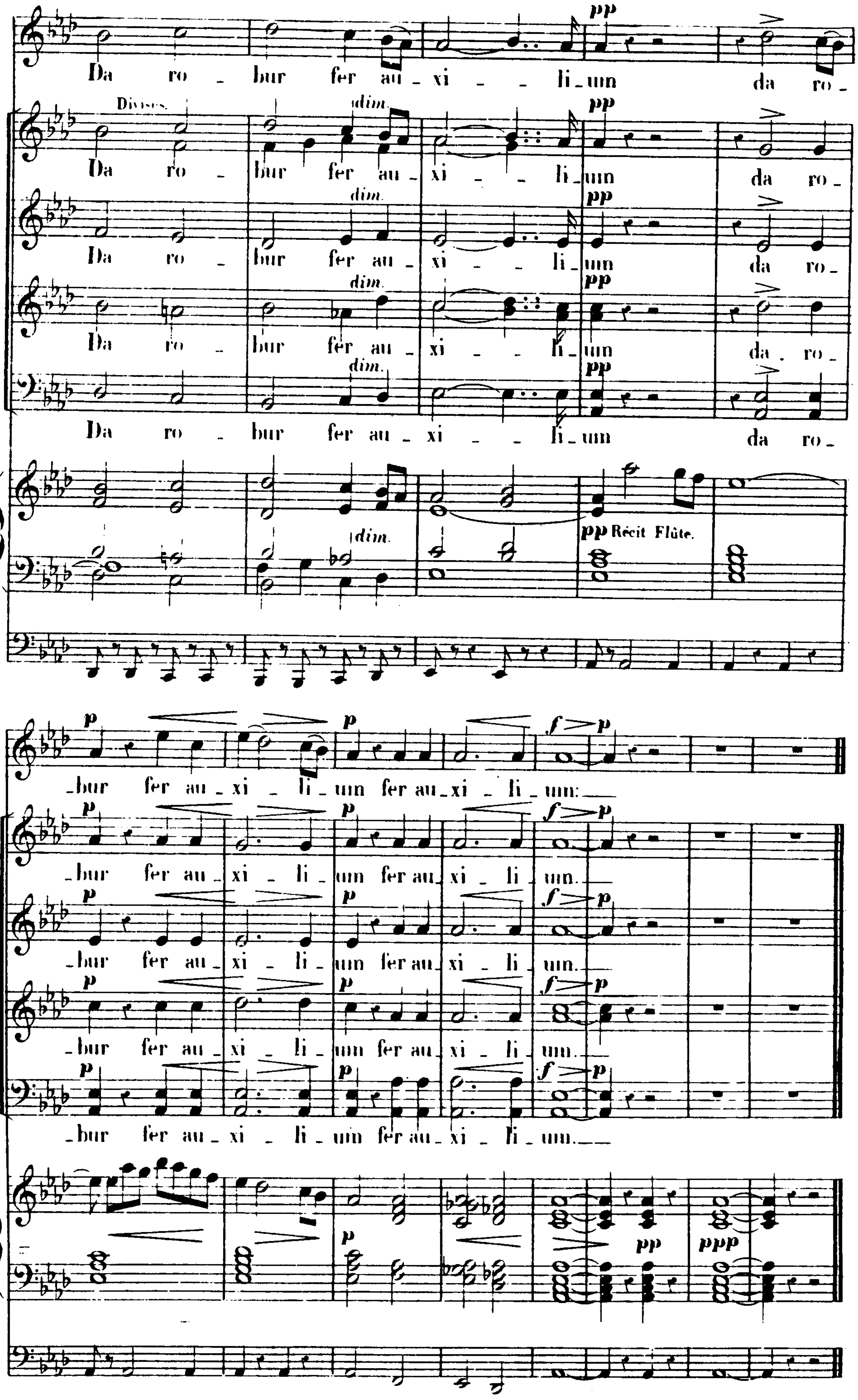

pp
Da ro - bur fer au - xi - - li - um da ro -
Divisés.
dim.
Da ro - bur fer au - xi - - li - um da ro -
dim.
Da ro - bur fer au - xi - - li - um da ro -
dim.
Da ro - bur fer au - xi - - li - um da ro -
dim.
Da ro - bur fer au - xi - - li - um da ro -
dim.
pp Récit Flûte.
p
-bur fer au - xi - li - um fer au - xi - li - um.
f p
-bur fer au - xi - li - um fer au - xi - li - um.
-bur fer au - xi - li - um fer au - xi - li - um.
pp
ppp

O SALUTARIS

À QUATRE VOIX. **CH. GOUNOD.**

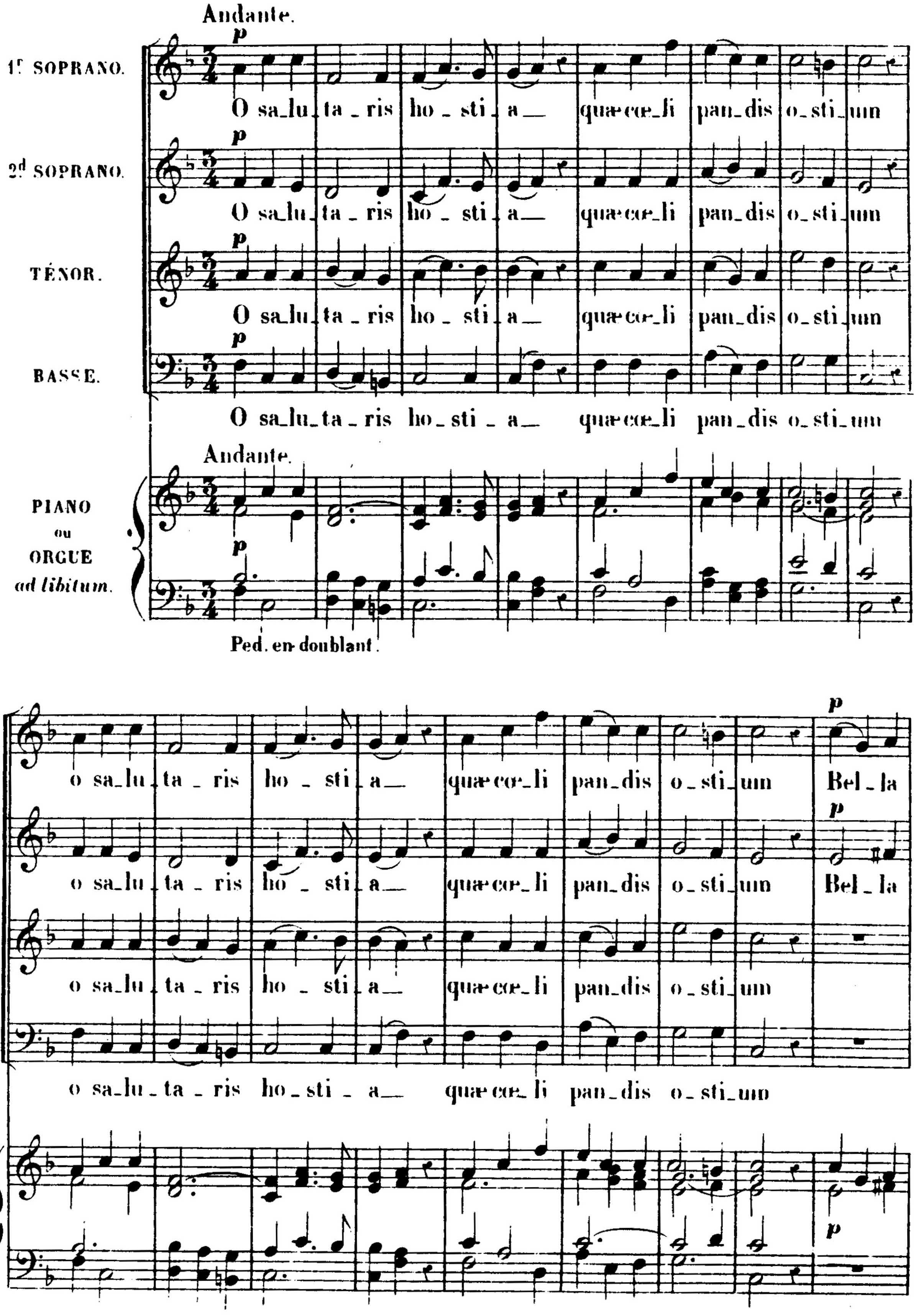

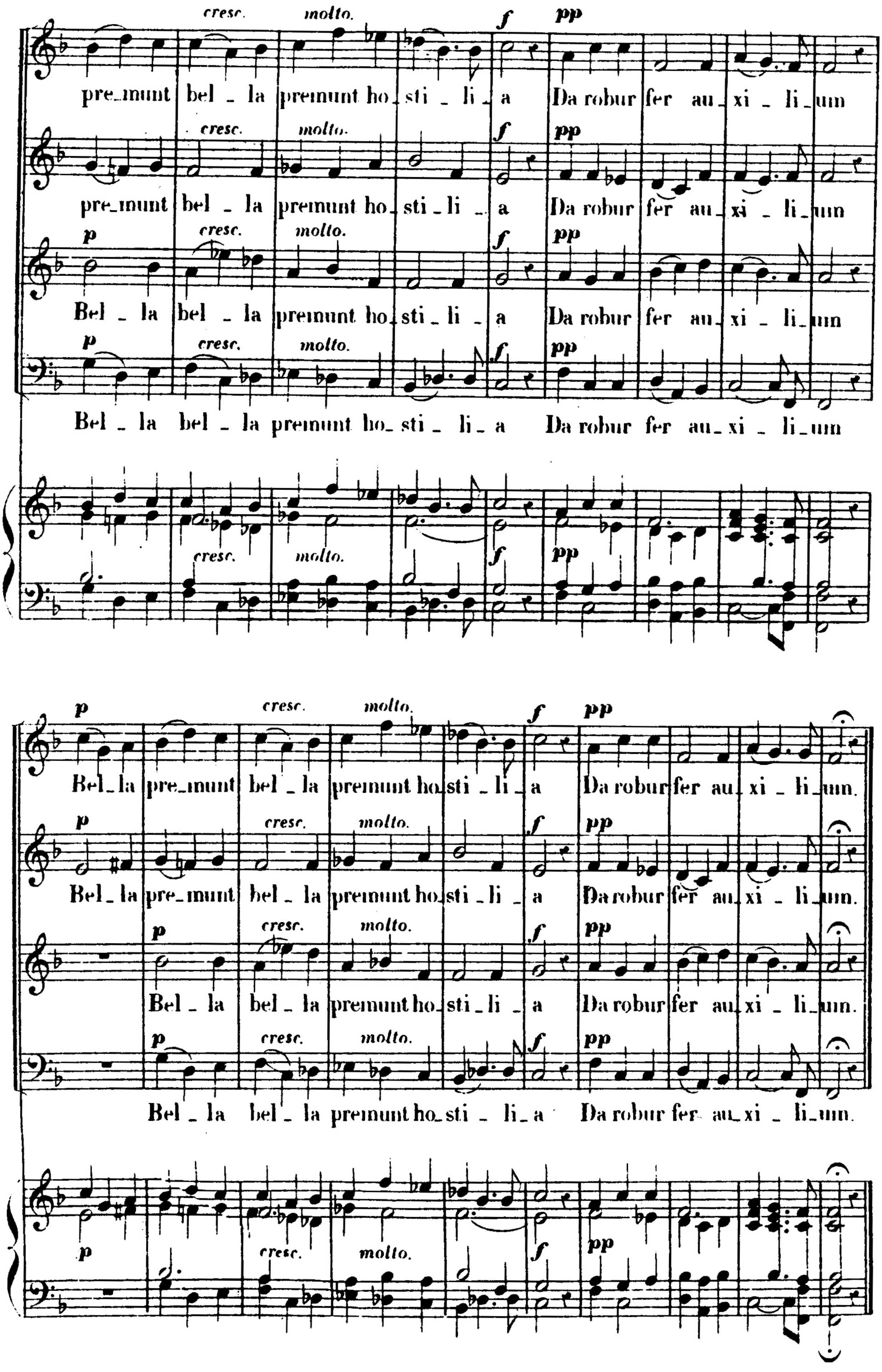
cresc. molto. f pp
pre_munt bel _ la premunt ho_ sti _ li _ a Da robur fer au_ xi _ li _ um
Bel _ la bel _ la premunt ho_ sti _ li _ a Da robur fer au_ xi _ li _ um
p cresc. molto. f pp
Bel _ la pre_munt bel _ la premunt ho_ sti _ li _ a Da robur fer au_ xi _ li _ um.
Bel _ la bel _ la premunt ho_ sti _ li _ a Da robur fer au_ xi _ li _ um.

AVE VERUM

À QUATRE VOIX. **CH. GOUNOD.**

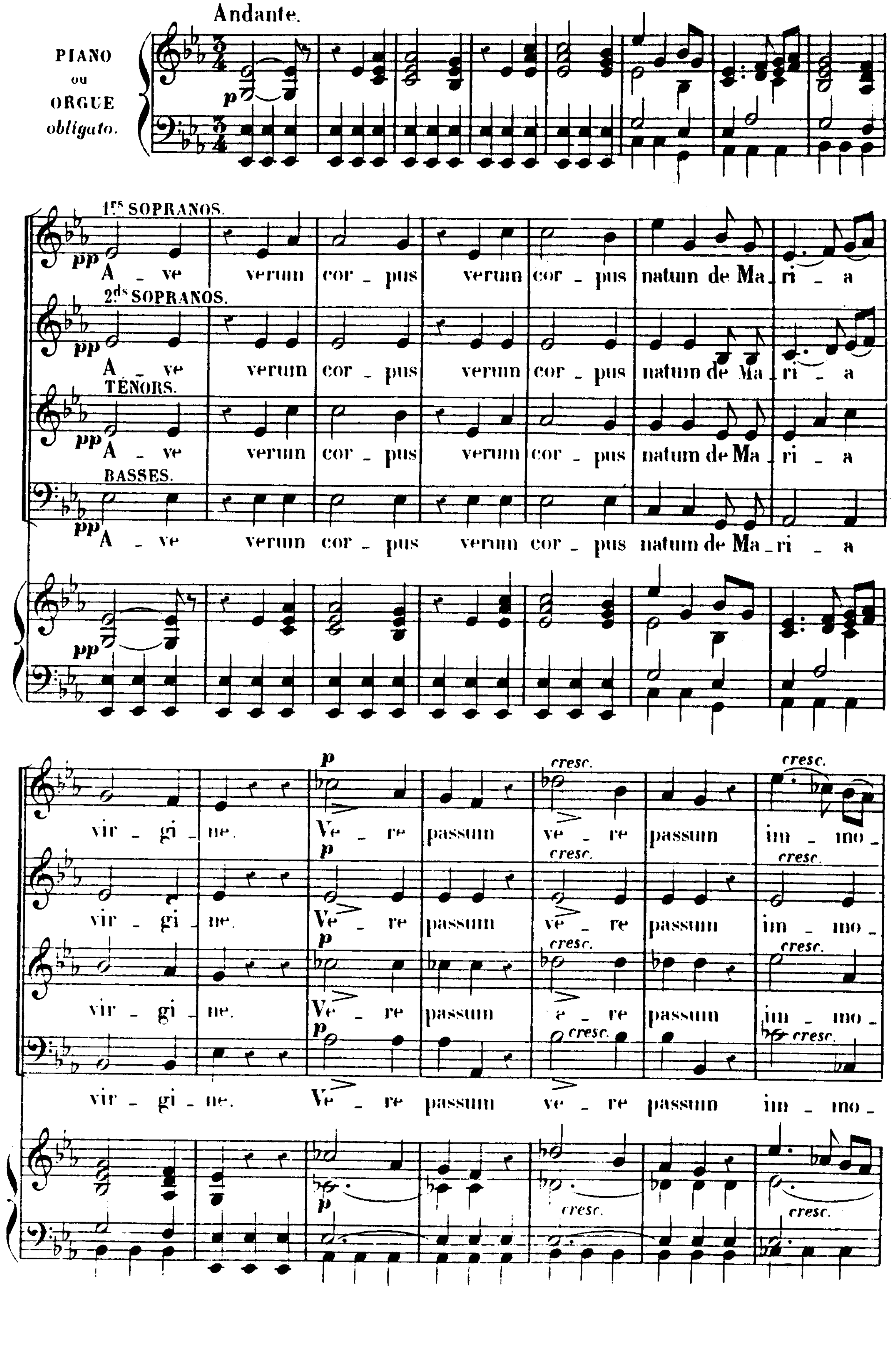

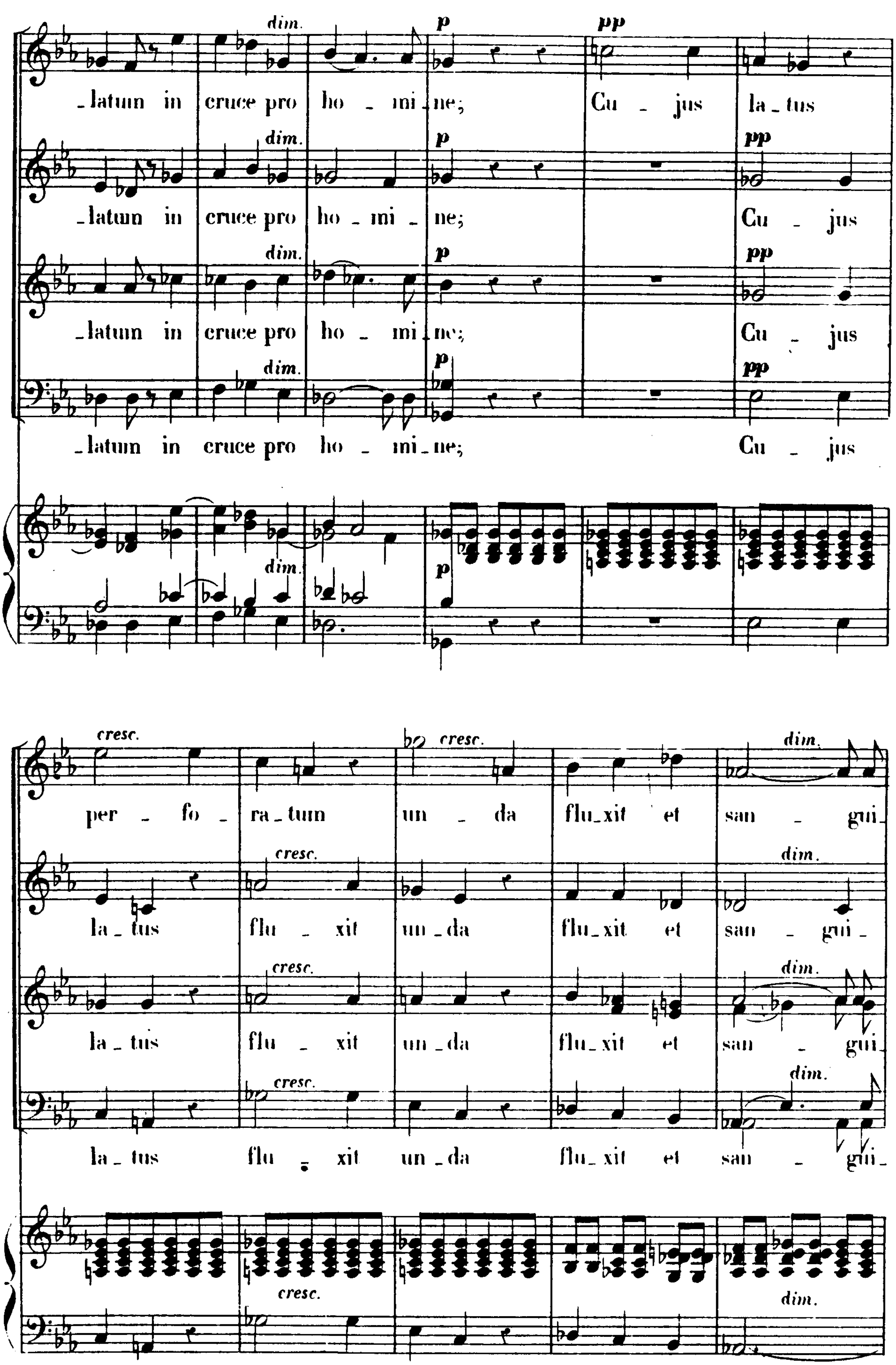
dim. p pp
-latum in cruce pro ho - mi - ne; Cu - jus la - tus
dim. p pp
-latum in cruce pro ho - mi - ne; Cu - jus
dim. p pp
-latum in cruce pro ho - mi - ne; Cu - jus
dim. p pp
-latum in cruce pro ho - mi - ne; Cu - jus
dim. p
cresc. cresc. dim.
per - fo - ra - tum un - da flu - xit et san - gui-
cresc. dim.
la - tus flu - xit un - da flu - xit et san - gui -
cresc. dim.
la - tus flu - xit un - da flu - xit et san - gui-
cresc. dim.
la - tus flu - xit un - da flu - xit et san - gui-
cresc. dim.

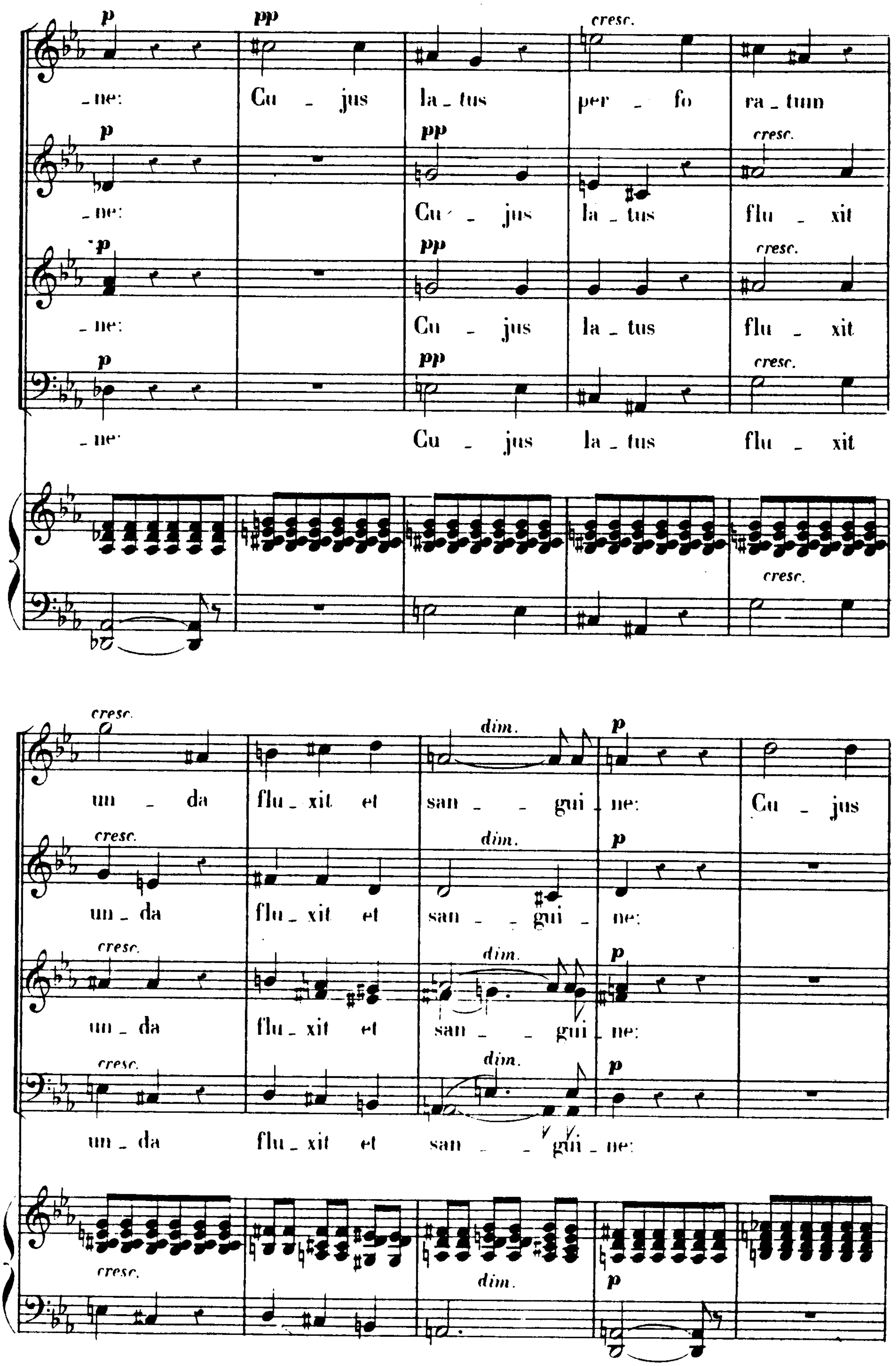
p pp cresc.
-ne: Cu - jus la - tus per - fo ra - tum
p pp cresc.
-ne: Cu - jus la - tus flu - xit
p pp cresc.
-ne: Cu - jus la - tus flu - xit
p pp cresc.
-ne: Cu - jus la - tus flu - xit
cresc.
cresc. dim. p
un - da flu - xit et san - - gui - ne: Cu - jus
cresc. dim. p
un - da flu - xit et san - - gui - ne:
cresc. dim. p
un - da flu - xit et san - - gui - ne:
cresc. dim. p
un - da flu - xit et san - - gui - ne:
cresc. dim. p

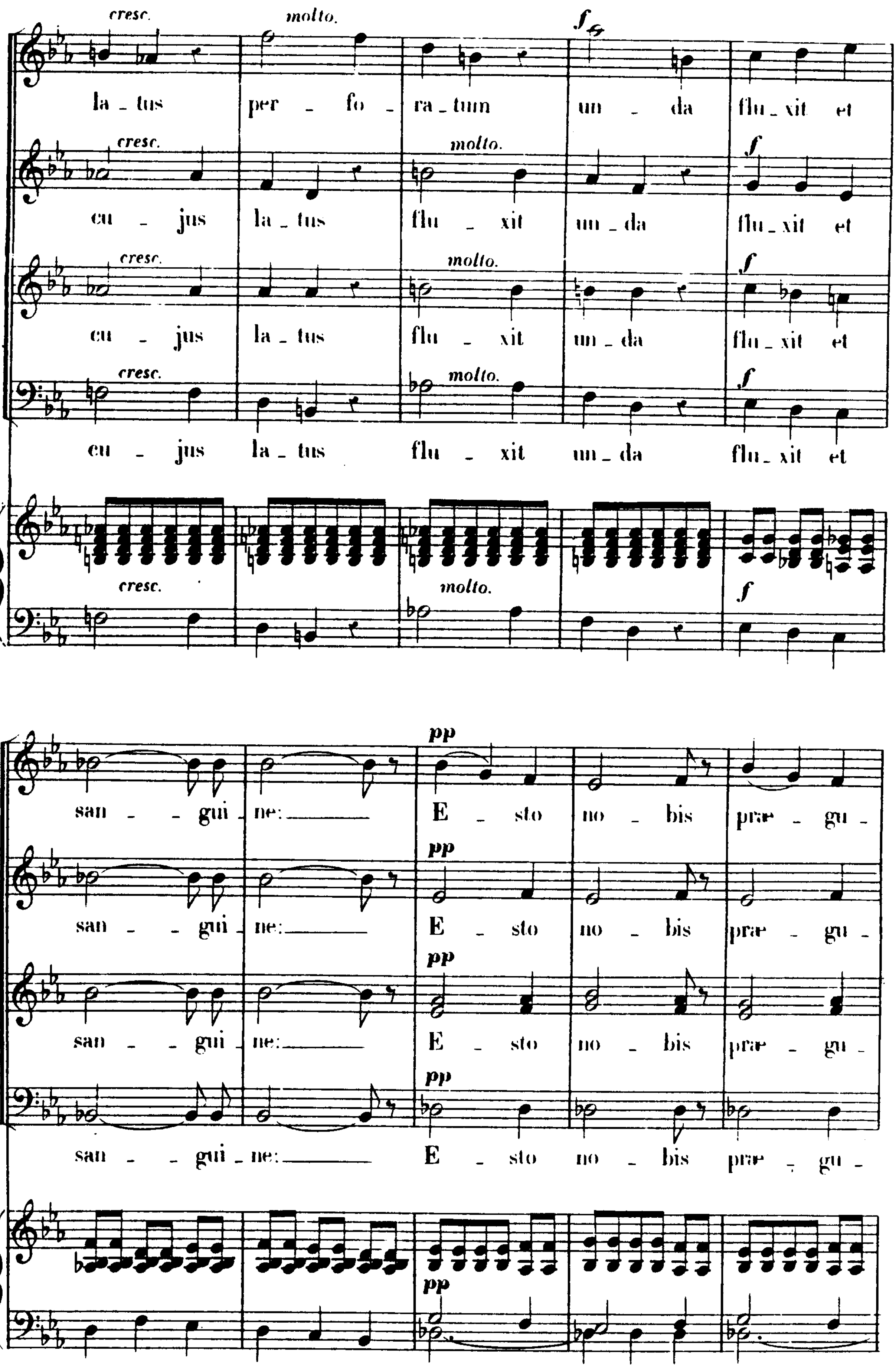
cresc. molto. f
la - tus per - fo - ra - tum un - da flu - xit et
cu - jus la - tus flu - xit un - da flu - xit et
cu - jus la - tus flu - xit un - da flu - xit et
cu - jus la - tus flu - xit un - da flu - xit et
pp
san - - gui - ne: E - sto no - bis præ - gu -
san - - gui - ne: E - sto no - bis præ - gu -
san - - gui - ne: E - sto no - bis præ - gu -
san - - gui - ne: E - sto no - bis præ - gu -

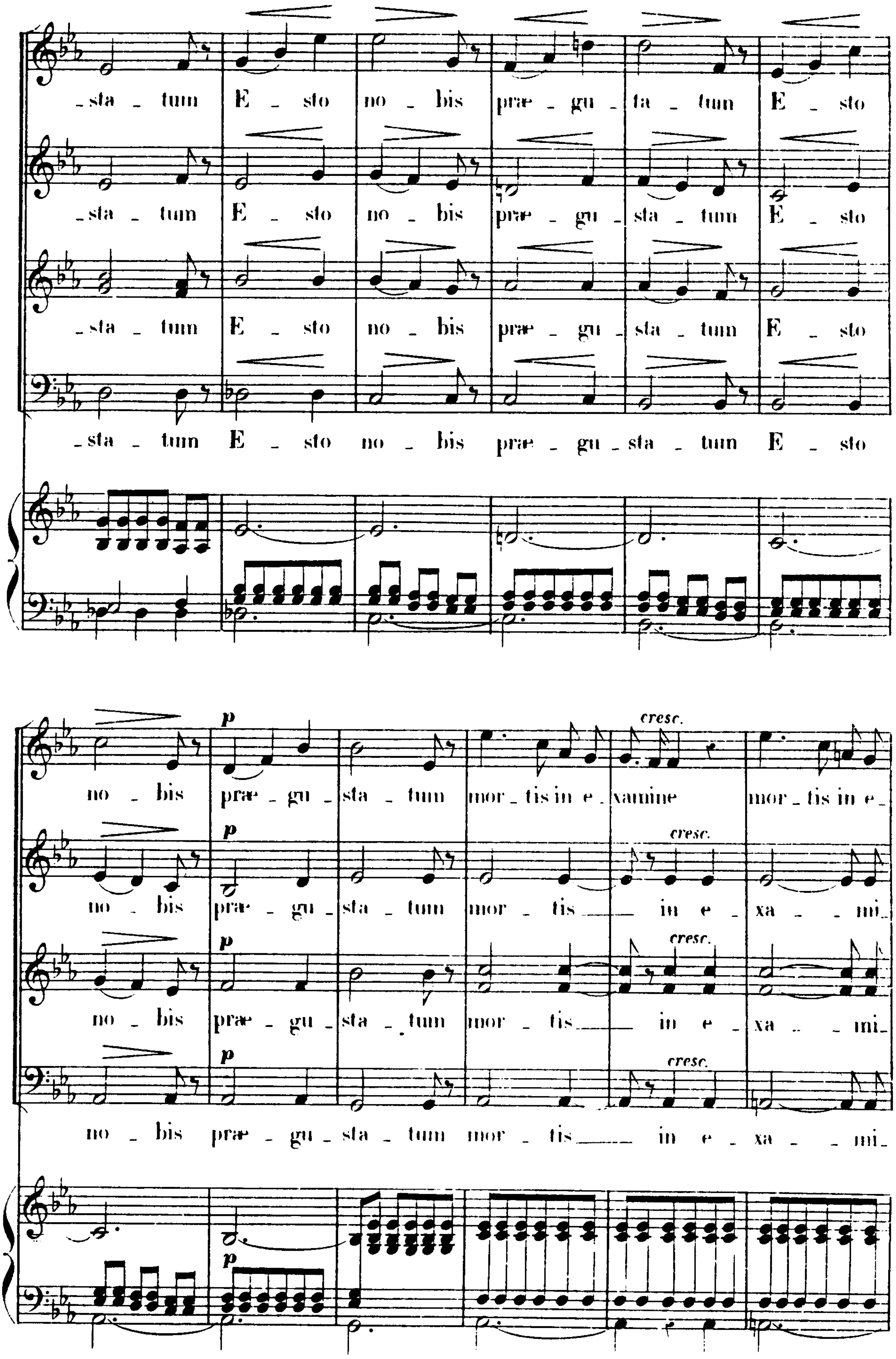
-sta - tum E - sto no - bis præ - gu - ta - tum E - sto
-sta - tum E - sto no - bis præ - gu - sta - tum E - sto
-sta - tum E - sto no - bis præ - gu - sta - tum E - sto
-sta - tum E - sto no - bis præ - gu - sta - tum E - sto
no - bis præ - gu - sta - tum mor - tis in e - xamine mor - tis in e -
no - bis præ - gu - sta - tum mor - tis in e - xa - - mi-
no - bis præ - gu - sta - tum mor - tis in e - xa - - mi-
no - bis præ - gu - sta - tum mor - tis in e - xa - - mi-
p
cresc.

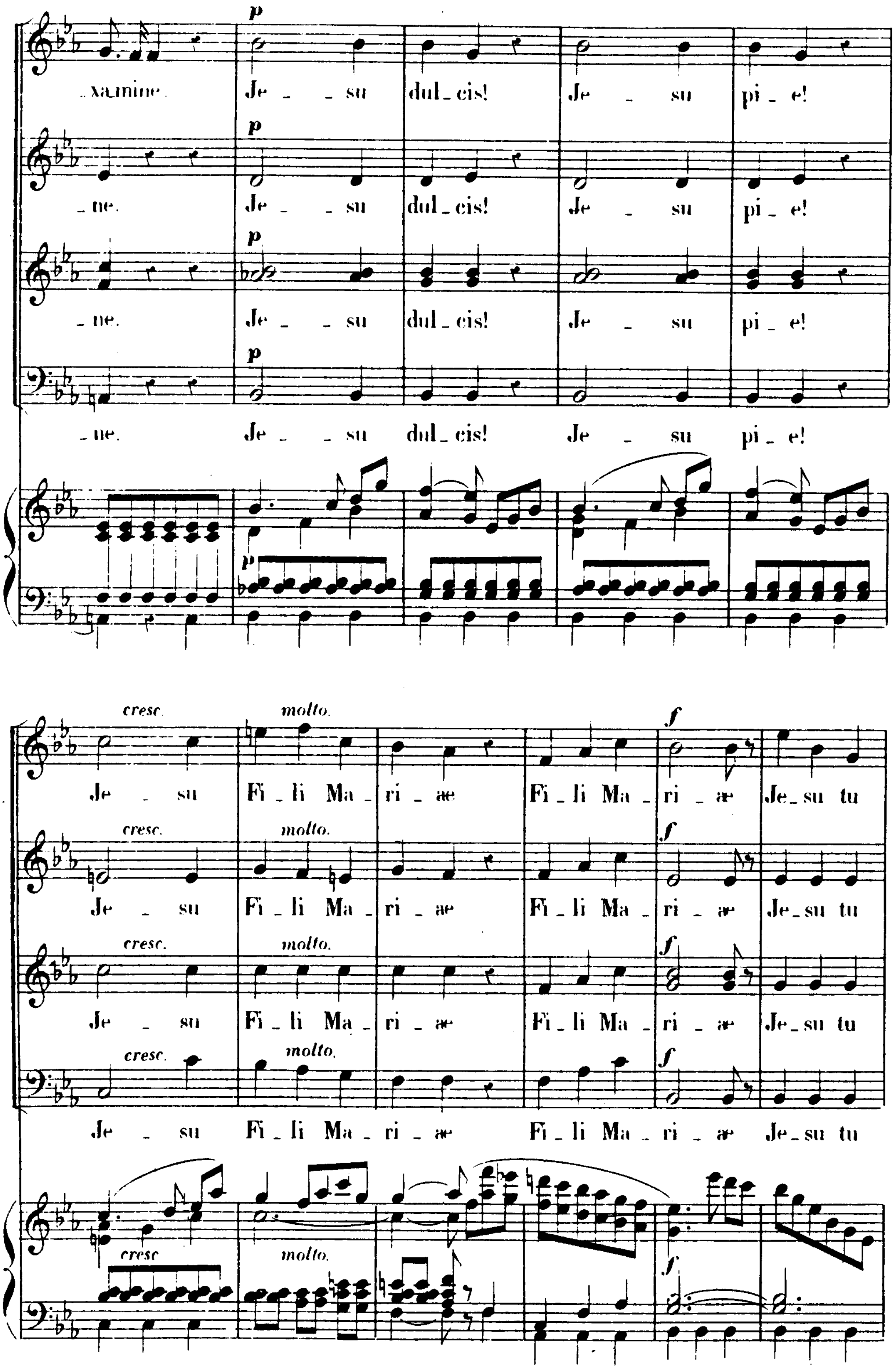
p
xamine. Je - su dul - cis! Je - su pi - e!
ne. Je - su dul - cis! Je - su pi - e!
ne. Je - su dul - cis! Je - su pi - e!
ne. Je - su dul - cis! Je - su pi - e!
cresc. molto. f
Je - su Fi - li Ma - ri - æ Fi - li Ma - ri - æ Je - su tu
Je - su Fi - li Ma - ri - æ Fi - li Ma - ri - æ Je - su tu
Je - su Fi - li Ma - ri - æ Fi - li Ma - ri - æ Je - su tu
Je - su Fi - li Ma - ri - æ Fi - li Ma - ri - æ Je - su tu
cresc. molto. f

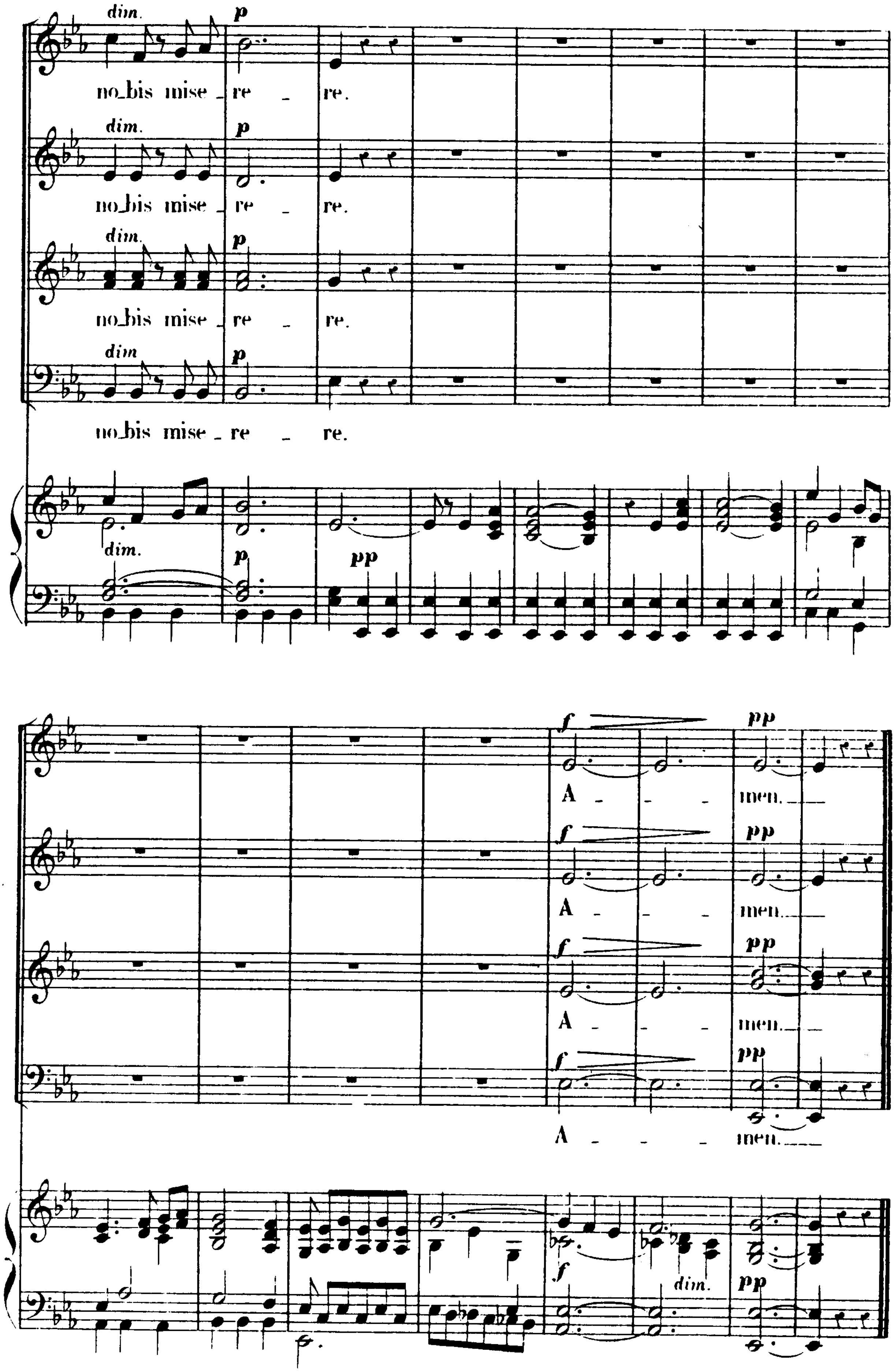
dim.
p
no_bis mise _ re _ re.
pp
f
A _ _ _ men.
dim.

REGINA CŒLI

À CINQ VOIX.

CH. GOUNOD.

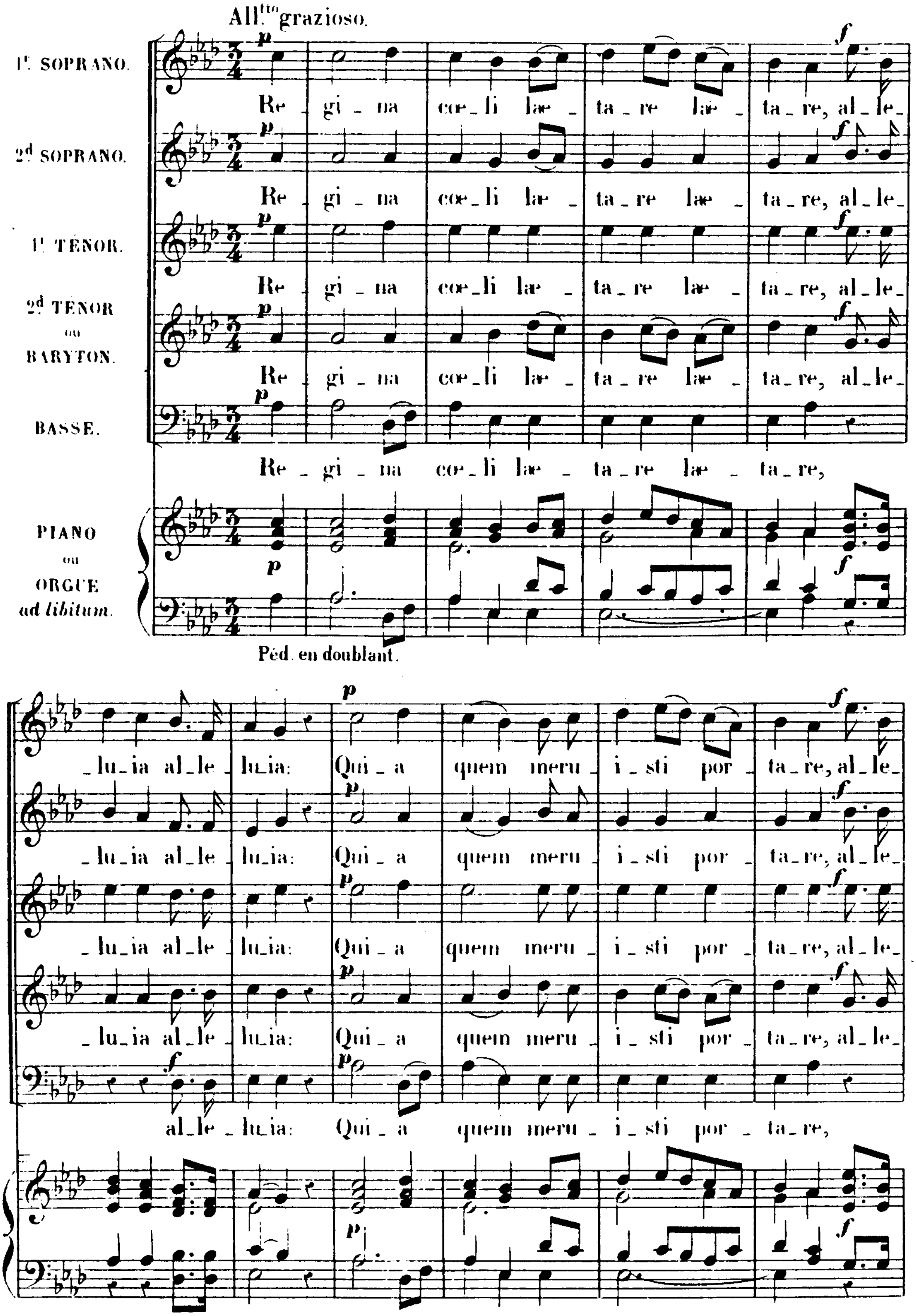

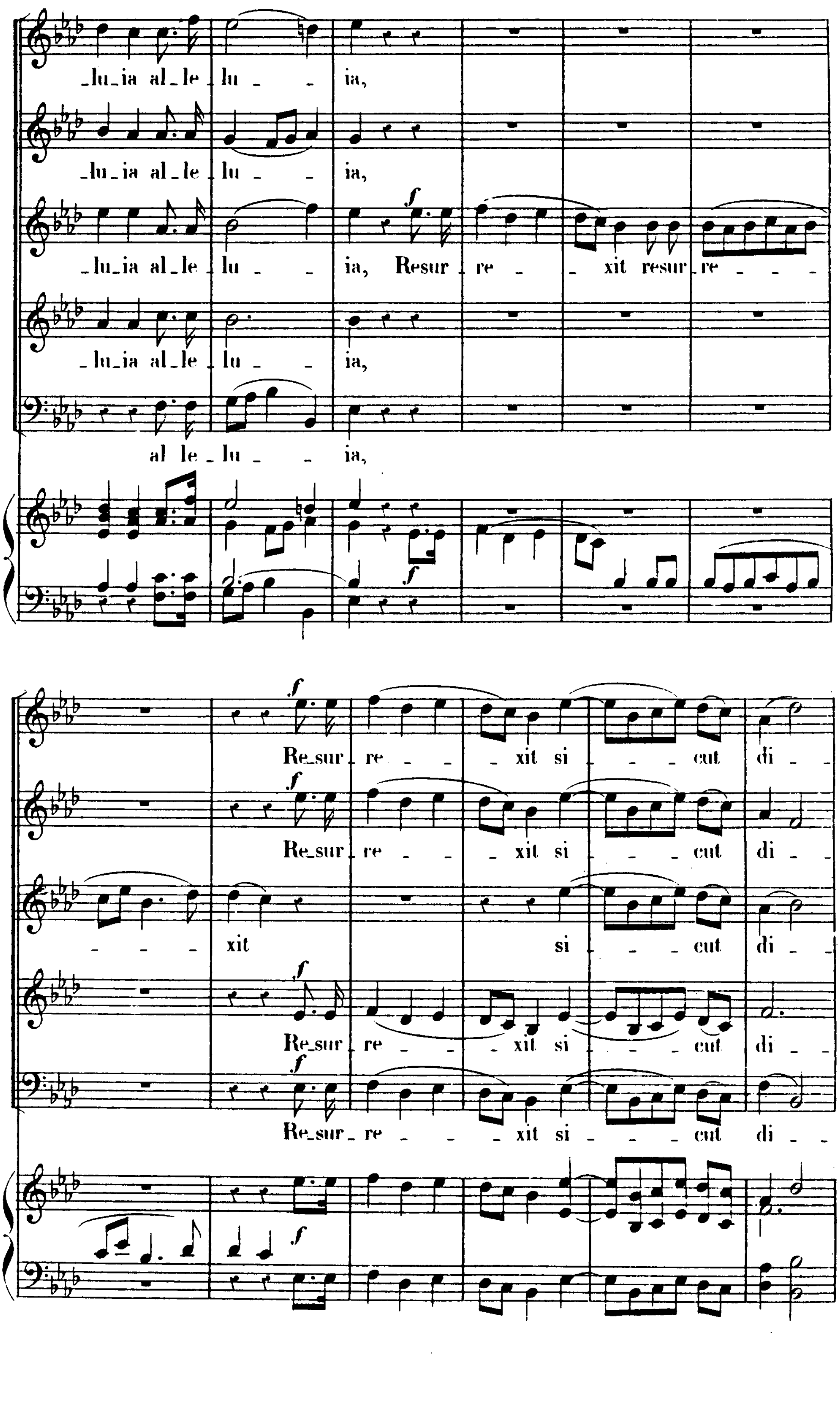
-lu-ia al-le lu - - ia,
-lu-ia al-le lu - - ia,
-lu-ia al-le lu - - ia, Resur re - - xit resur re - - -
-lu-ia al-le lu - - ia,
al le - lu - - ia,
f
Re-sur re - - - xit si - - - cut di - -
Re-sur re - - - xit si - - - cut di - -
- - - xit si - - - cut di - -
Re-sur re - - - xit si - - - cut di - -
Re-sur - re - - - xit si - - - - cut di - -

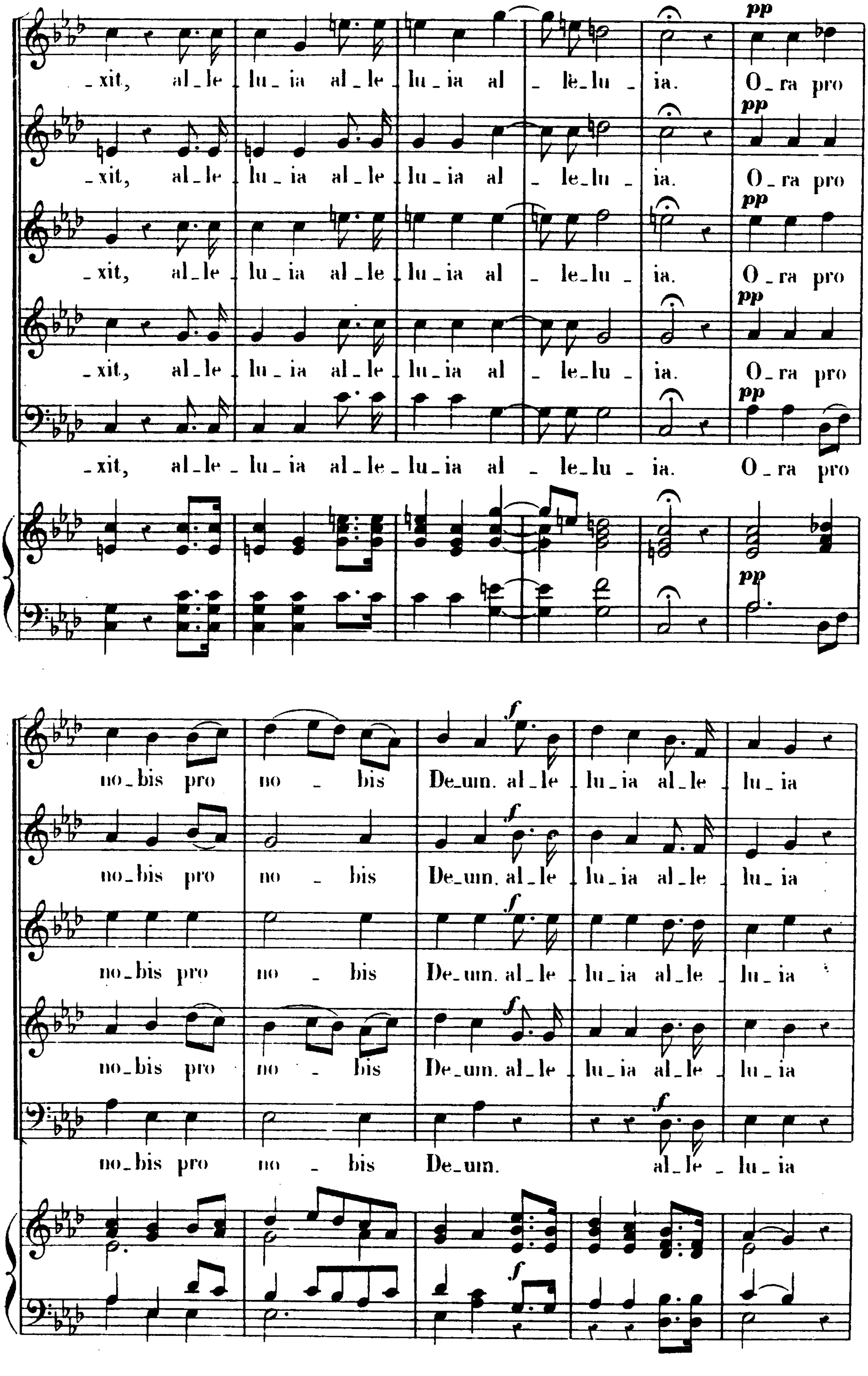
pp
_xit, al_le _ lu_ia al_le _ lu_ia al _ le_lu _ ia. O_ra pro
_xit, al_le _ lu_ia al_le _ lu_ia al _ le_lu _ ia. O_ra pro
_xit, al_le _ lu_ia al_le _ lu_ia al _ le_lu _ ia. O_ra pro
_xit, al_le _ lu_ia al_le _ lu_ia al _ le_lu _ ia. O_ra pro
_xit, al_le _ lu_ia al_le _ lu_ia al _ le_lu _ ia. O_ra pro
f
no_bis pro no _ bis De_um. al_le _ lu_ia al_le _ lu_ia
no_bis pro no _ bis De_um. al_le _ lu_ia al_le _ lu_ia
no_bis pro no _ bis De_um. al_le _ lu_ia al_le _ lu_ia
no_bis pro no _ bis De_um. al_le _ lu_ia al_le _ lu_ia
no_bis pro no _ bis De_um. al_le _ lu_ia

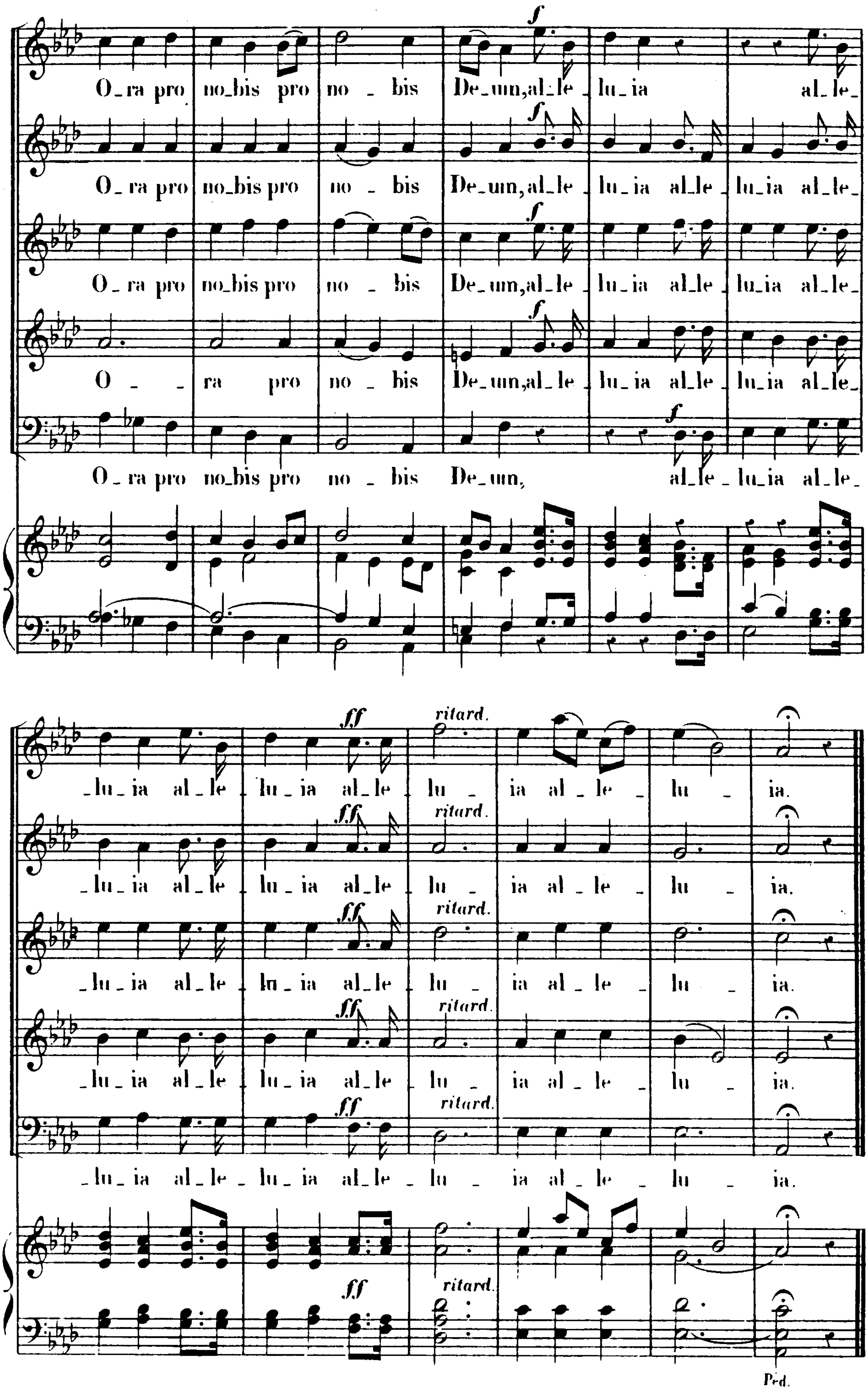
f
O_ra pro no_bis pro no _ bis De_um,al_le _ lu_ia al_le_
O_ ra pro no_bis pro no _ bis De_um,al_le _ lu_ia al_le _ lu_ia al_le_
O_ ra pro no_bis pro no _ bis De_um,al_le _ lu_ia al_le _ lu_ia al_le_
O _ _ ra pro no _ bis De_um,al_le _ lu_ia al_le _ lu_ia al_le_
O_ ra pro no_bis pro no _ bis De_um, al_le _ lu_ia al_le_
ff
ritard.
_lu_ ia al _ le _ lu _ ia al_le _ lu _ ia al _ le _ lu _ ia.
_lu_ ia al _ le _ lu _ ia al_le _ lu _ ia al _ le _ lu _ ia.
_lu_ ia al_le _ lu_ ia al_le _ lu _ ia al _ le _ lu _ ia.
_lu_ ia al _ le _ lu_ ia al_le _ lu _ ia al _ le _ lu _ ia.
_lu_ ia al_le _ lu_ ia al_le _ lu _ ia al _ le _ lu _ ia.
Ped.

AVE REGINA

À QUATRE VOIX. **CH. GOUNOD.**

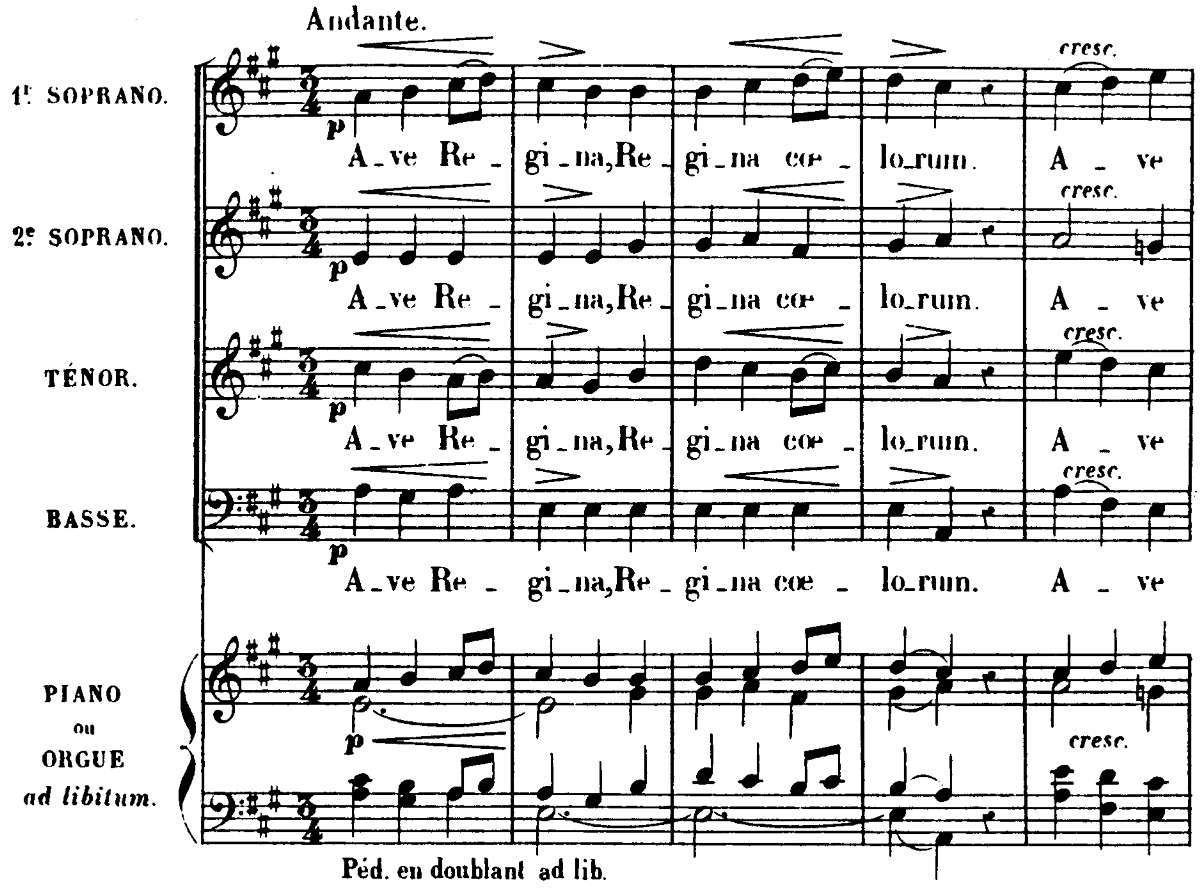

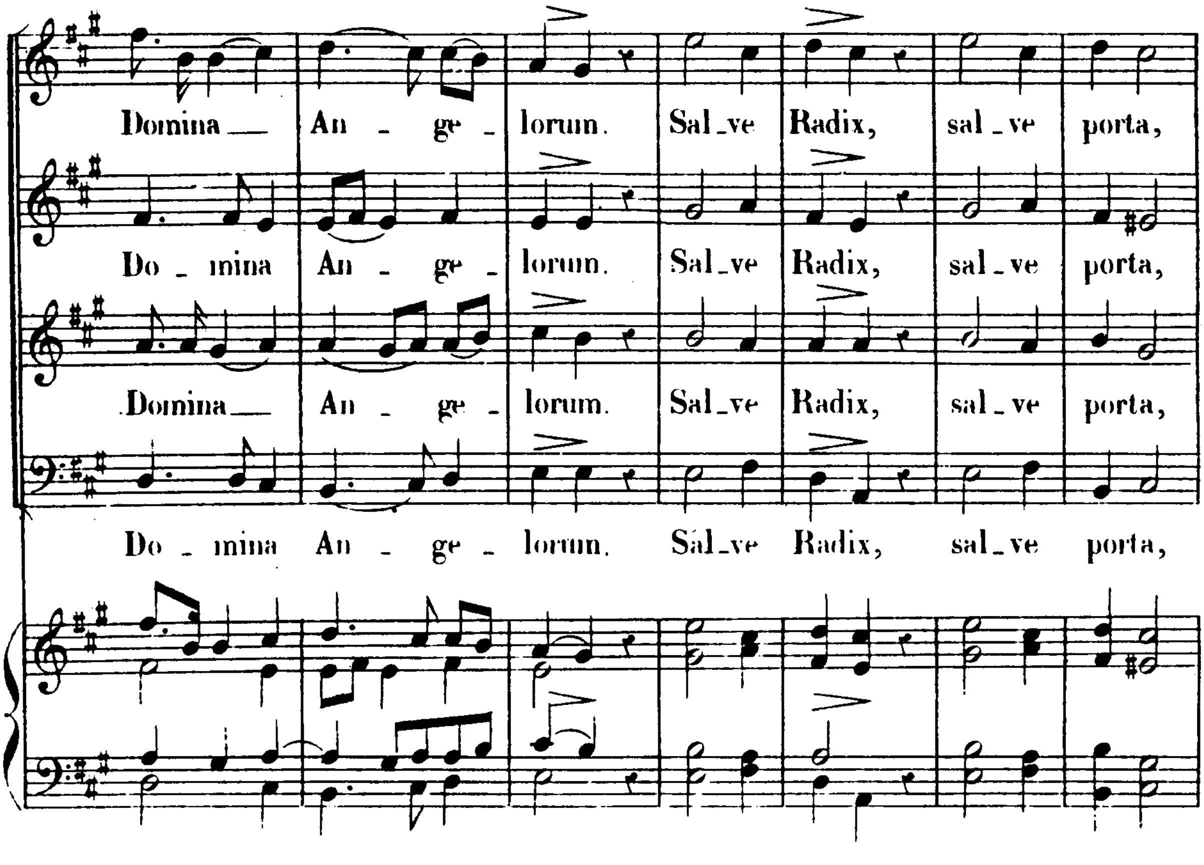

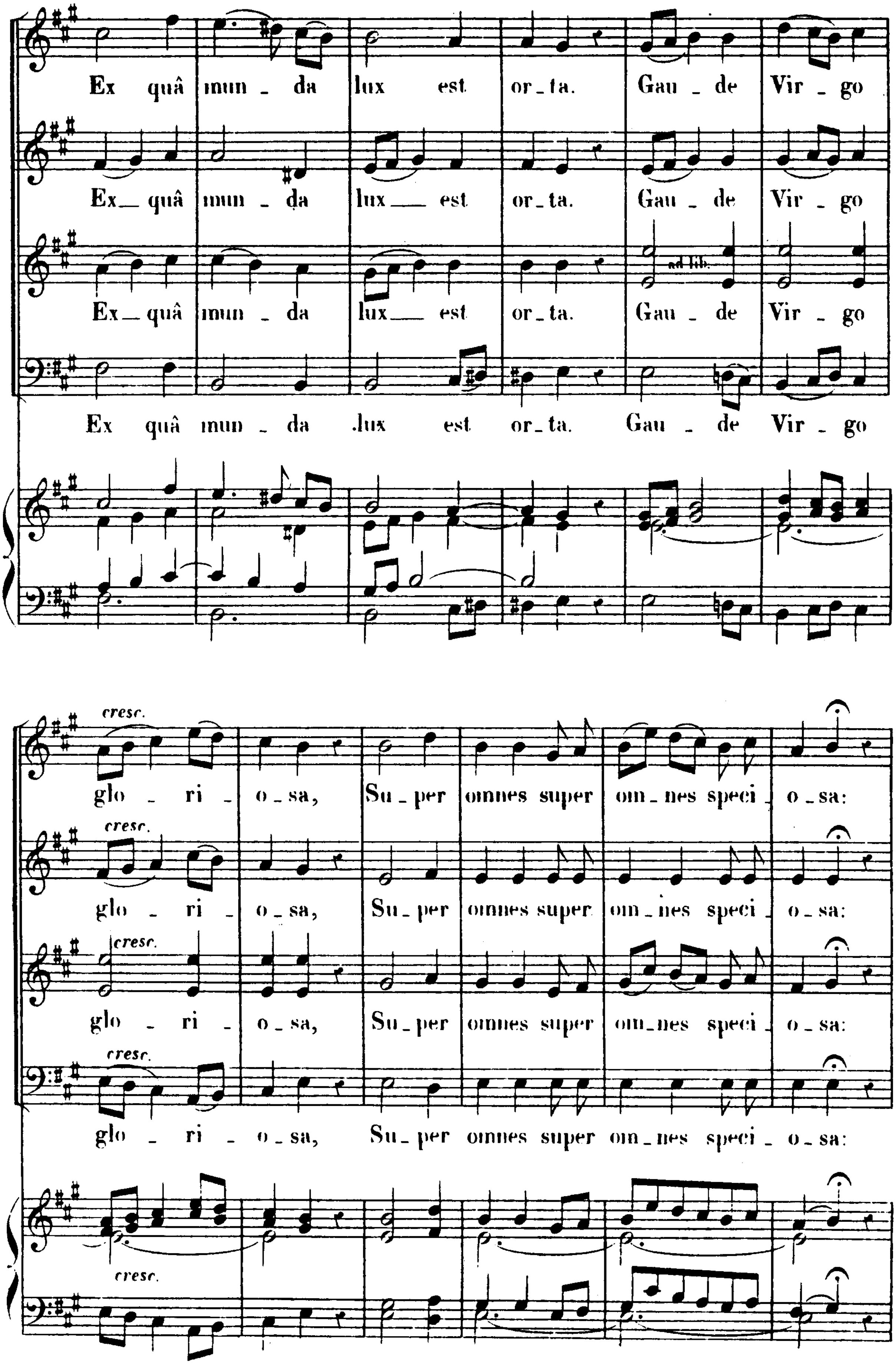
Ex quâ mun - da lux est or - ta. Gau - de Vir - go
Ex quâ mun - da lux est or - ta. Gau - de Vir - go
ad lib.
Ex quâ mun - da lux est or - ta. Gau - de Vir - go
Ex quâ mun - da lux est or - ta. Gau - de Vir - go
cresc.
glo - ri - o - sa, Su - per omnes super om - nes speci - o - sa:
glo - ri - o - sa, Su - per omnes super om - nes speci - o - sa:
glo - ri - o - sa, Su - per omnes super om - nes speci - o - sa:
glo - ri - o - sa, Su - per omnes super om - nes speci - o - sa:

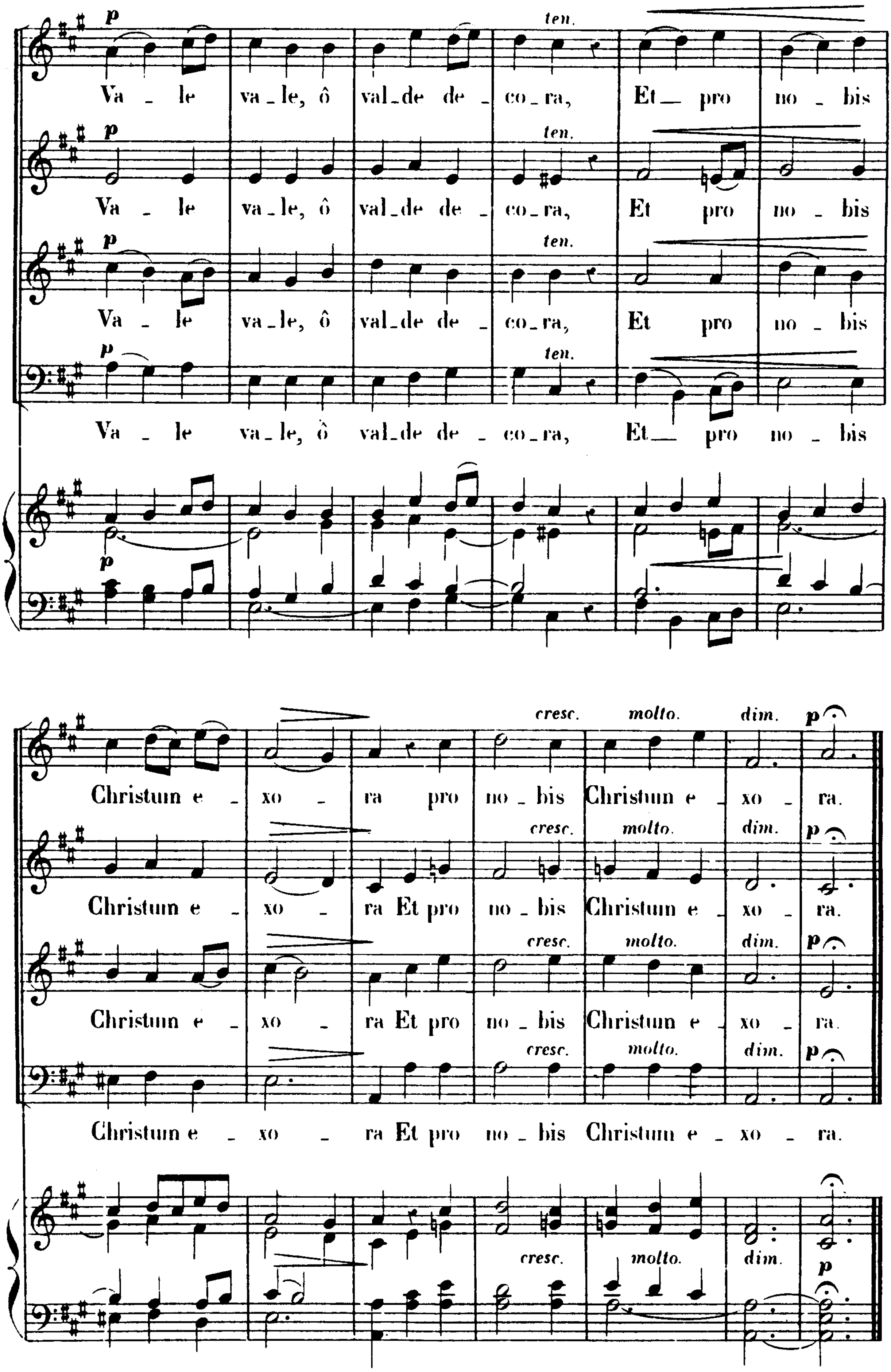
p
ten.
Va - le va - le, ô val - de de - co - ra, Et pro no - bis
Christum e - xo - ra pro no - bis Christum e - xo - ra.
Christum e - xo - ra Et pro no - bis Christum e - xo - ra.
cresc.
molto.
dim.

SALVE REGINA

À QUATRE VOIX. **CH. GOUNOD.**

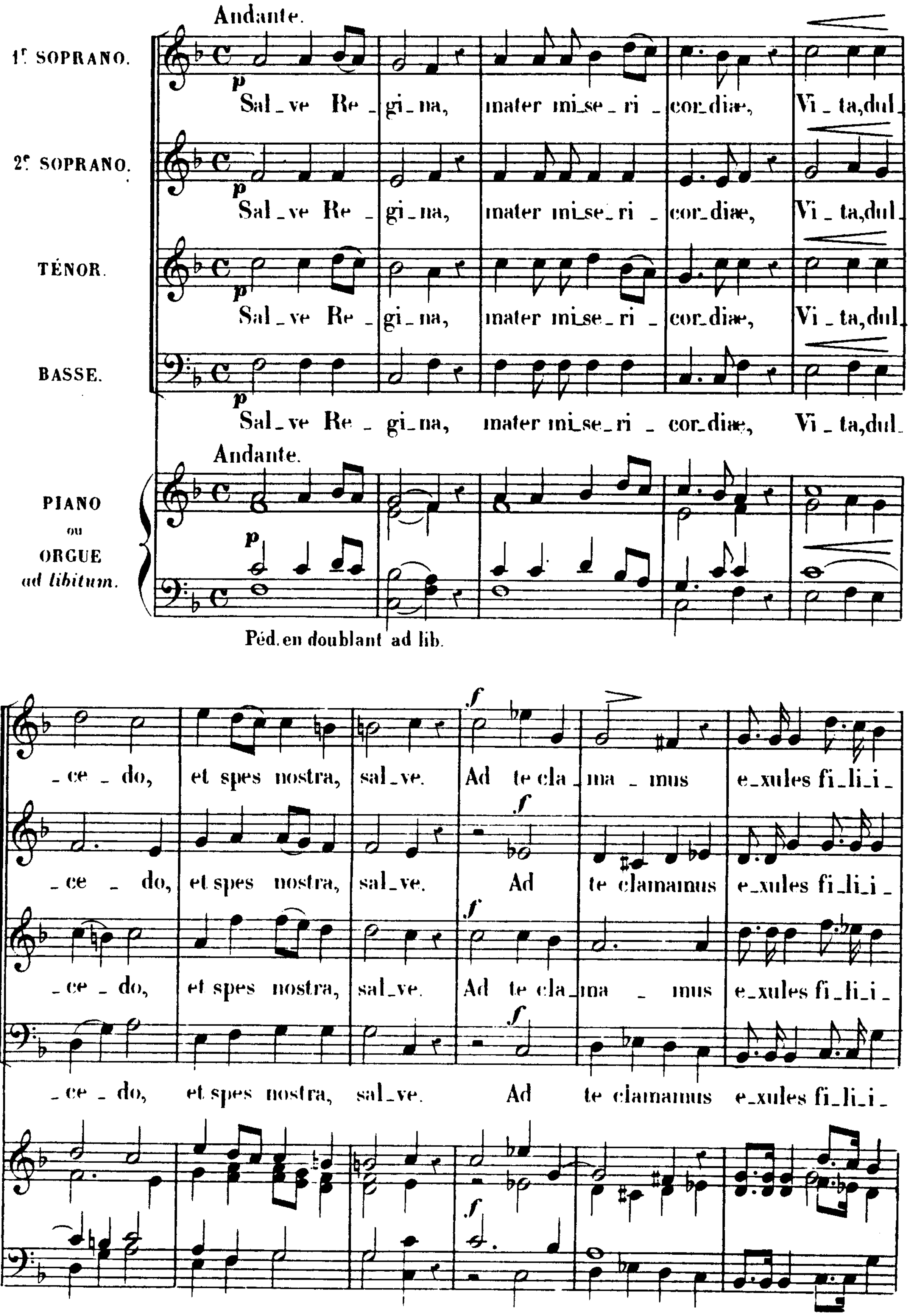

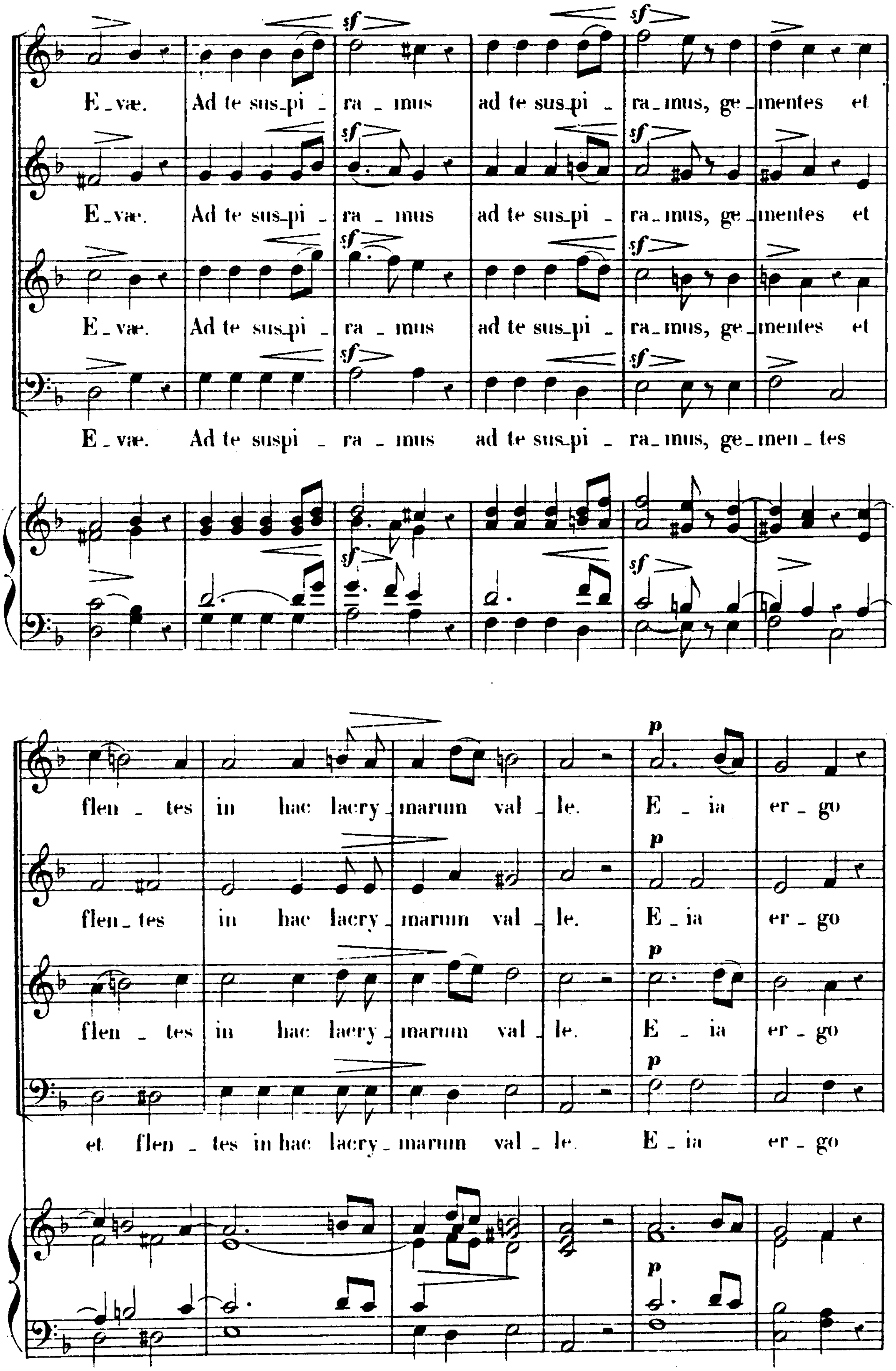
E_væ. Ad te sus_pi _ ra _ mus ad te sus_pi _ ra_mus, ge_mentes et
E_væ. Ad te sus_pi _ ra _ mus ad te sus_pi _ ra_mus, ge_mentes et
E_væ. Ad te sus_pi _ ra _ mus ad te sus_pi _ ra_mus, ge_mentes et
E_væ. Ad te suspi _ ra _ mus ad te sus_pi _ ra_mus, ge_men_tes
flen _ tes in hac lacry_marum val _ le. E _ ia er _ go
flen_tes in hac lacry_marum val _ le. E _ ia er _ go
flen _ tes in hac lacry_marum val _ le. E _ ia er _ go
et flen _ tes in hac lacry_marum val _ le. E _ ia er _ go

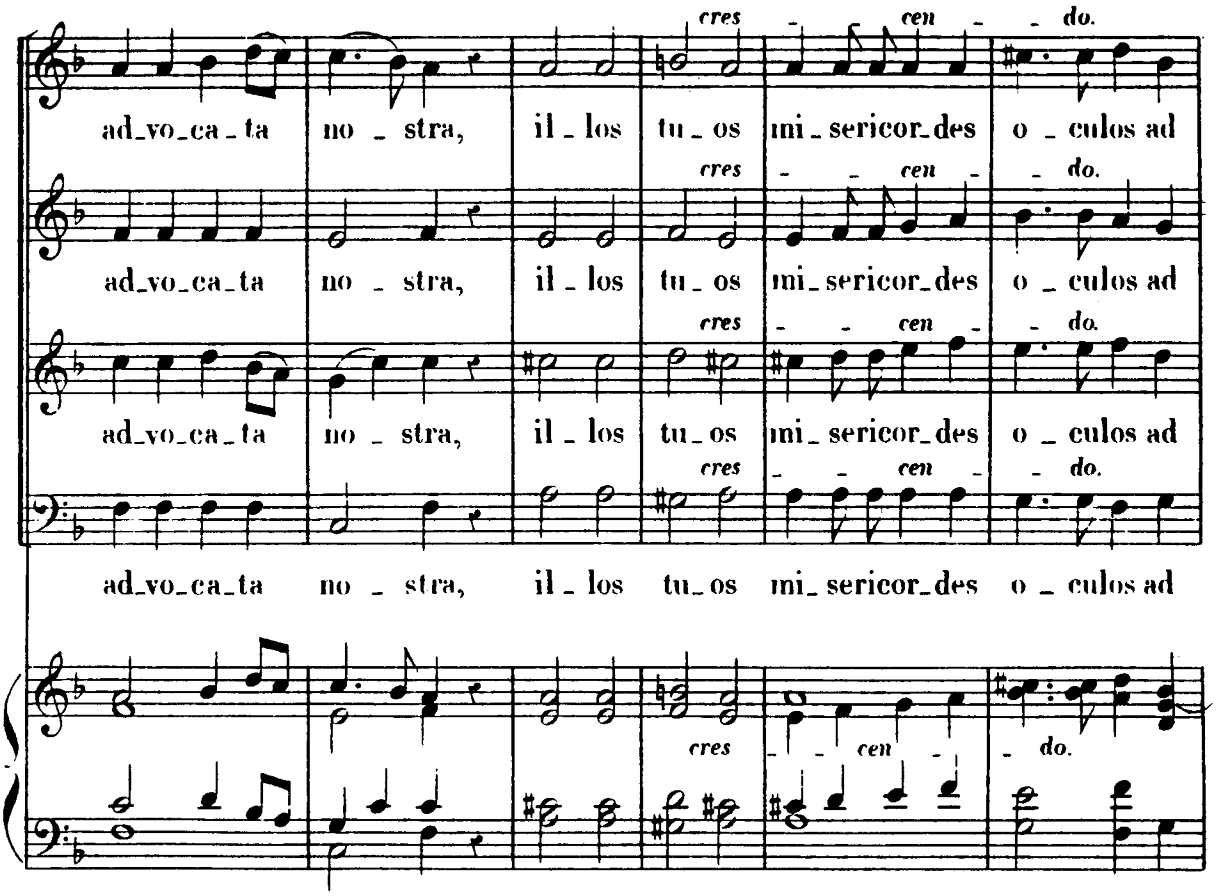
cres - cen - do.
ad_vo_ca_ta no _ stra, il _ los tu _ os mi _ sericor_des o _ culos ad

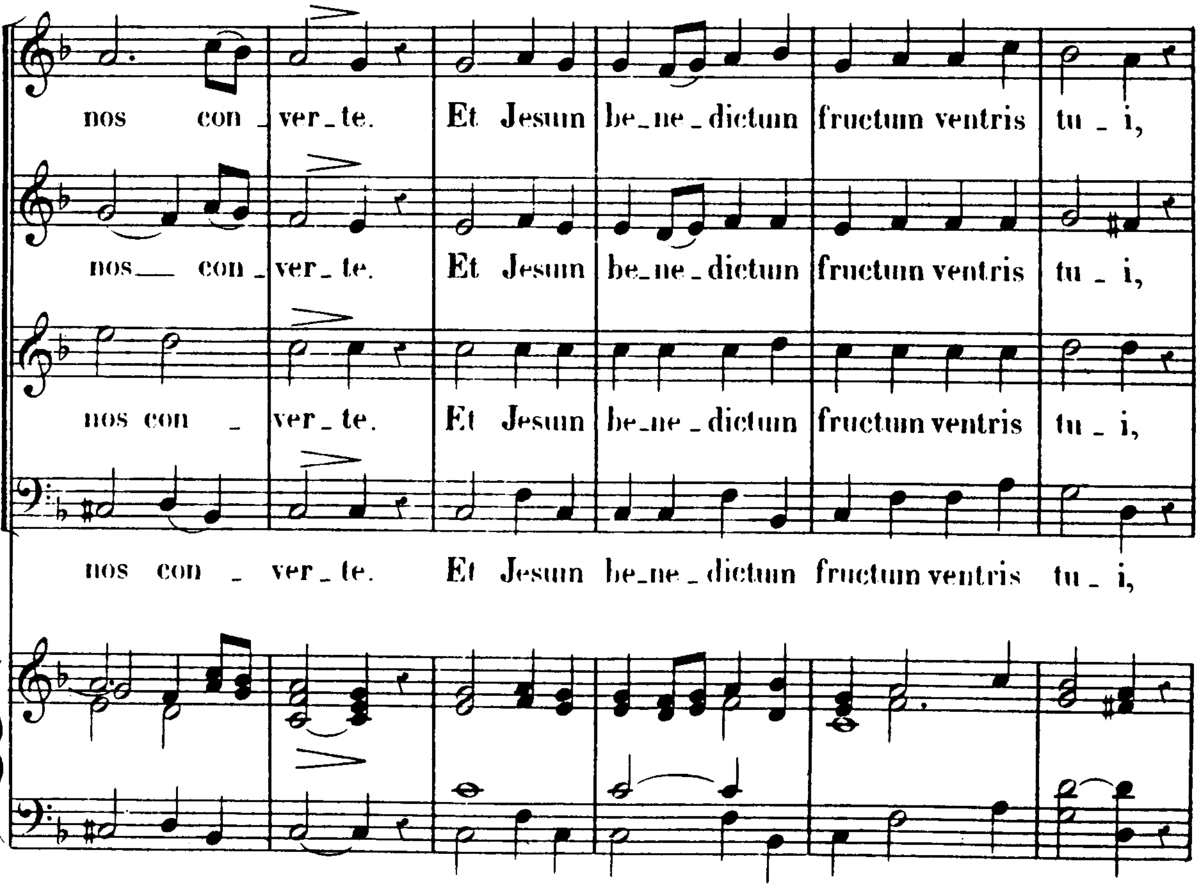
nos con _ ver_te. Et Jesum be_ne_dictum fructum ventris tu _ i,

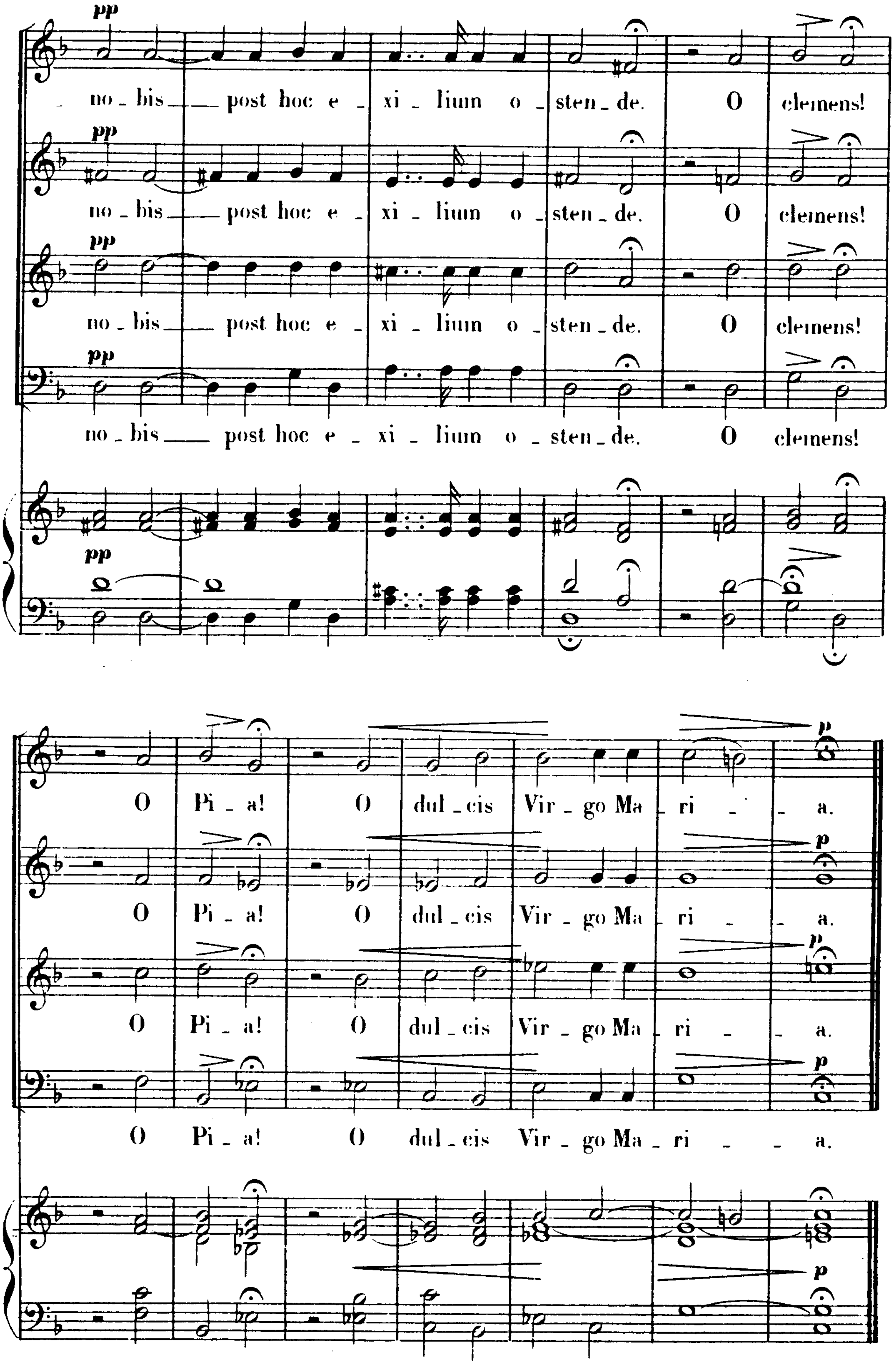
pp
- no - bis post hoc e - xi - lium o - sten - de. O clemens!
pp
no - bis post hoc e - xi - lium o - sten - de. O clemens!
pp
no - bis post hoc e - xi - lium o - sten - de. O clemens!
pp
no - bis post hoc e - xi - lium o - sten - de. O clemens!
pp
p
O Pi - a! O dul - cis Vir - go Ma - ri - - a.
p
O Pi - a! O dul - cis Vir - go Ma - ri - - a.
p
O Pi - a! O dul - cis Vir - go Ma - ri - - a.
p
O Pi - a! O dul - cis Vir - go Ma - ri - - a.
p

SANCTA MARIA

À QUATRE VOIX. **CH. GOUNOD.**

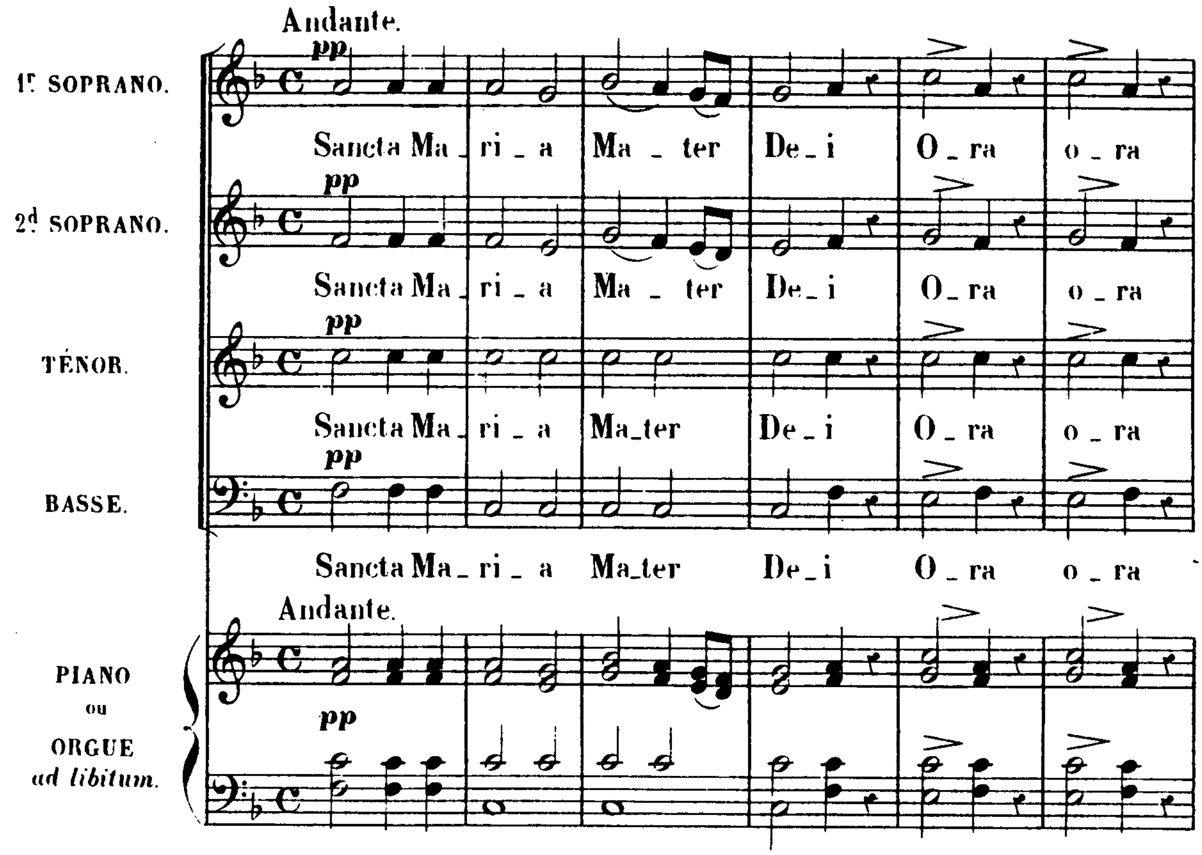

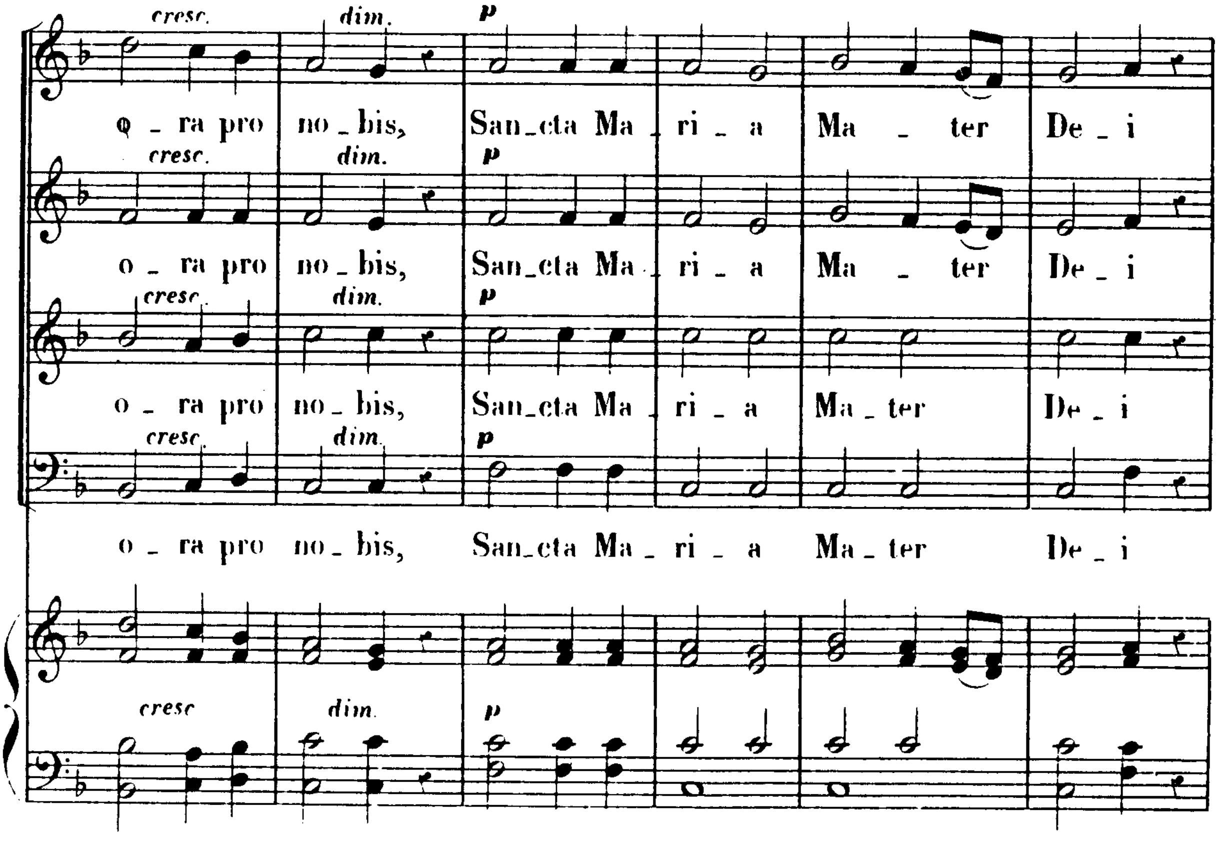

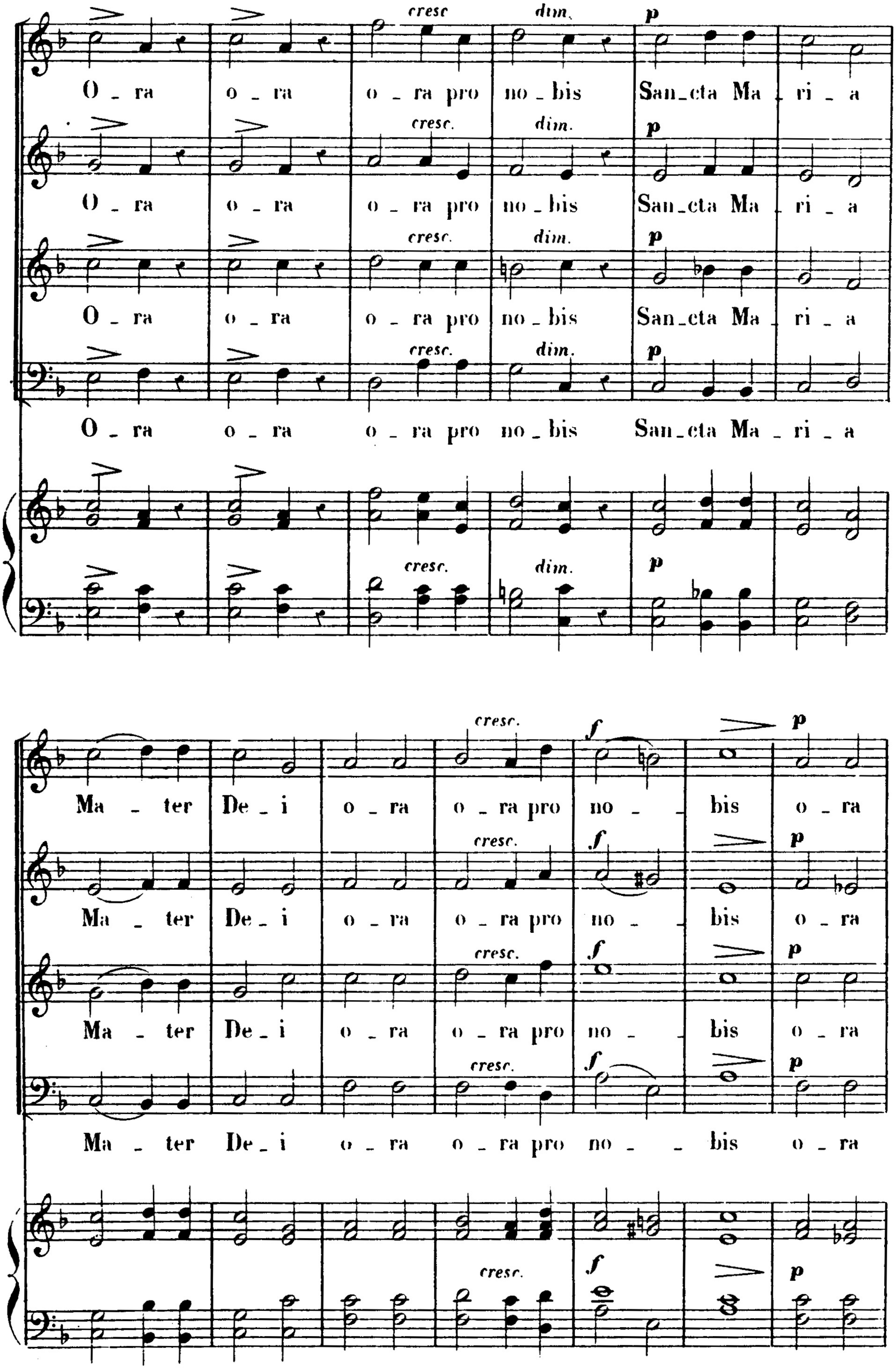
cresc. dim. p
O - ra o - ra o - ra pro no - bis San - cta Ma - ri - a
cresc. f p
Ma - ter De - i o - ra o - ra pro no - bis o - ra

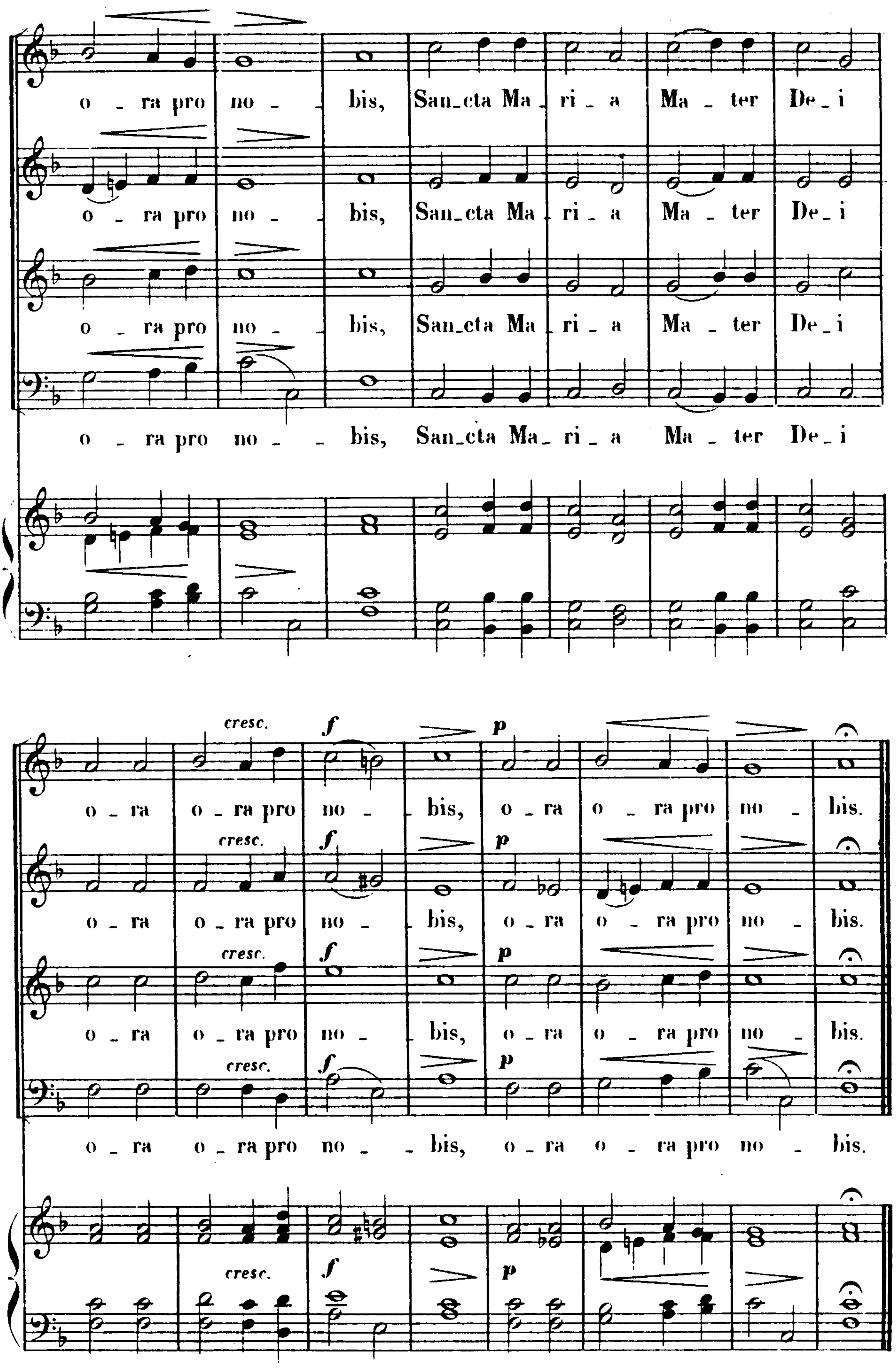
o - ra pro no - bis, San-cta Ma - ri - a Ma - ter De - i
o - ra pro no - bis, San-cta Ma - ri - a Ma - ter De - i
o - ra pro no - bis, San-cta Ma - ri - a Ma - ter De - i
o - ra pro no - bis, San-cta Ma - ri - a Ma - ter De - i
cresc.
f
p
o - ra o - ra pro no - bis, o - ra o - ra pro no - bis.
o - ra o - ra pro no - bis, o - ra o - ra pro no - bis.
o - ra o - ra pro no - bis, o - ra o - ra pro no - bis.
o - ra o - ra pro no - bis, o - ra o - ra pro no - bis.

ECCE PANIS

À QUATRE VOIX. **CH. GOUNOD.**

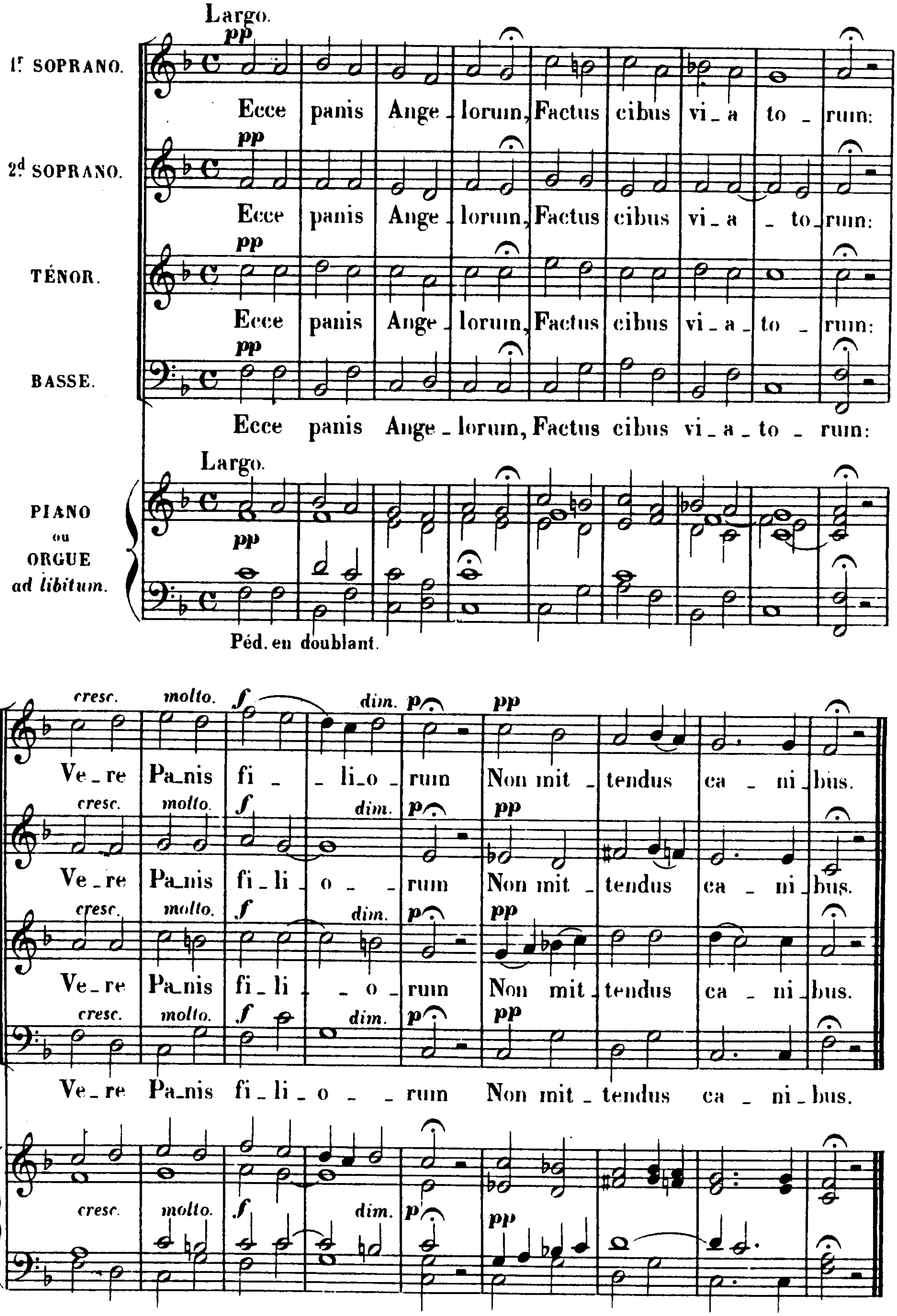

TOTA PULCHRA ES

À QUATRE VOIX. **CH. GOUNOD.**

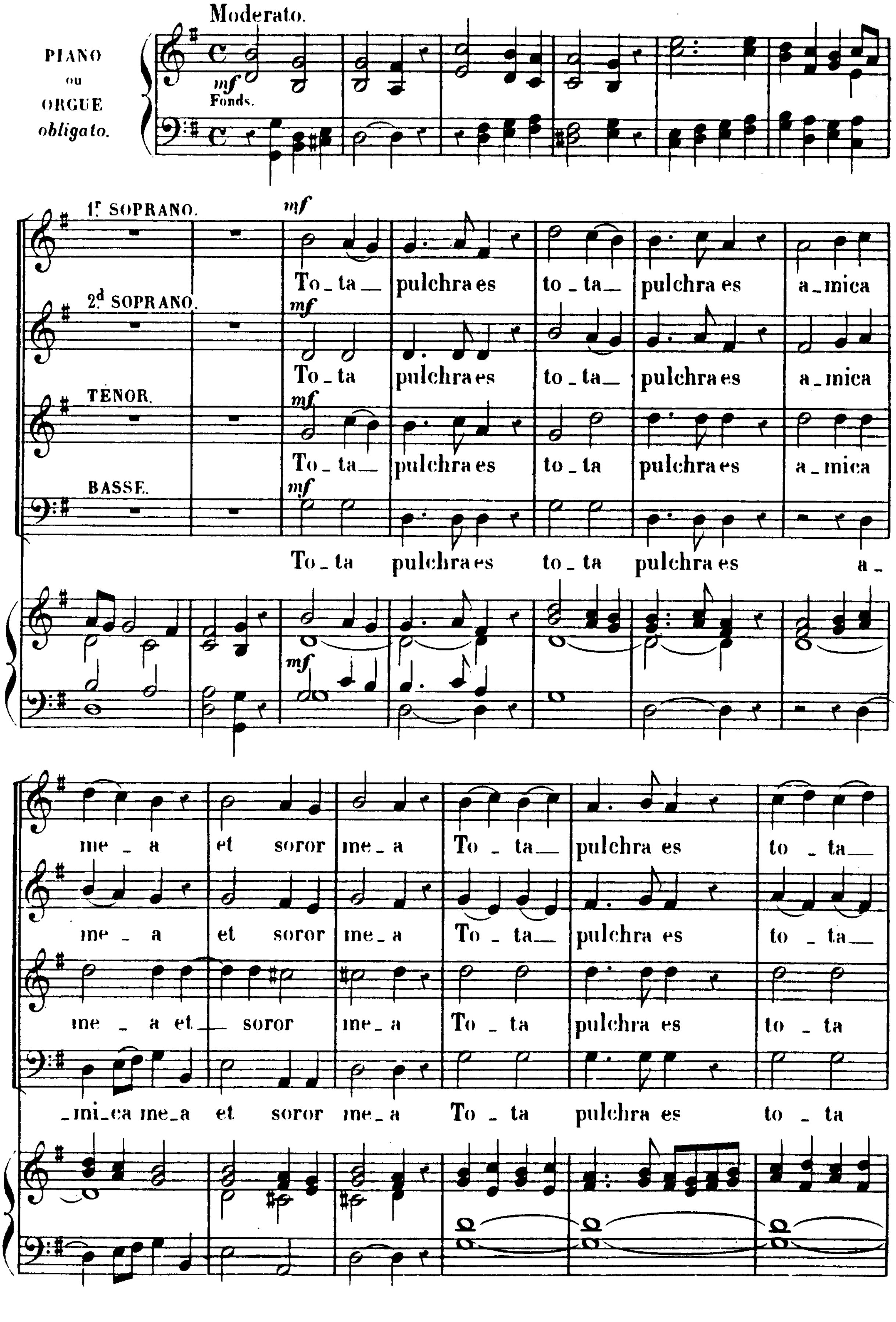

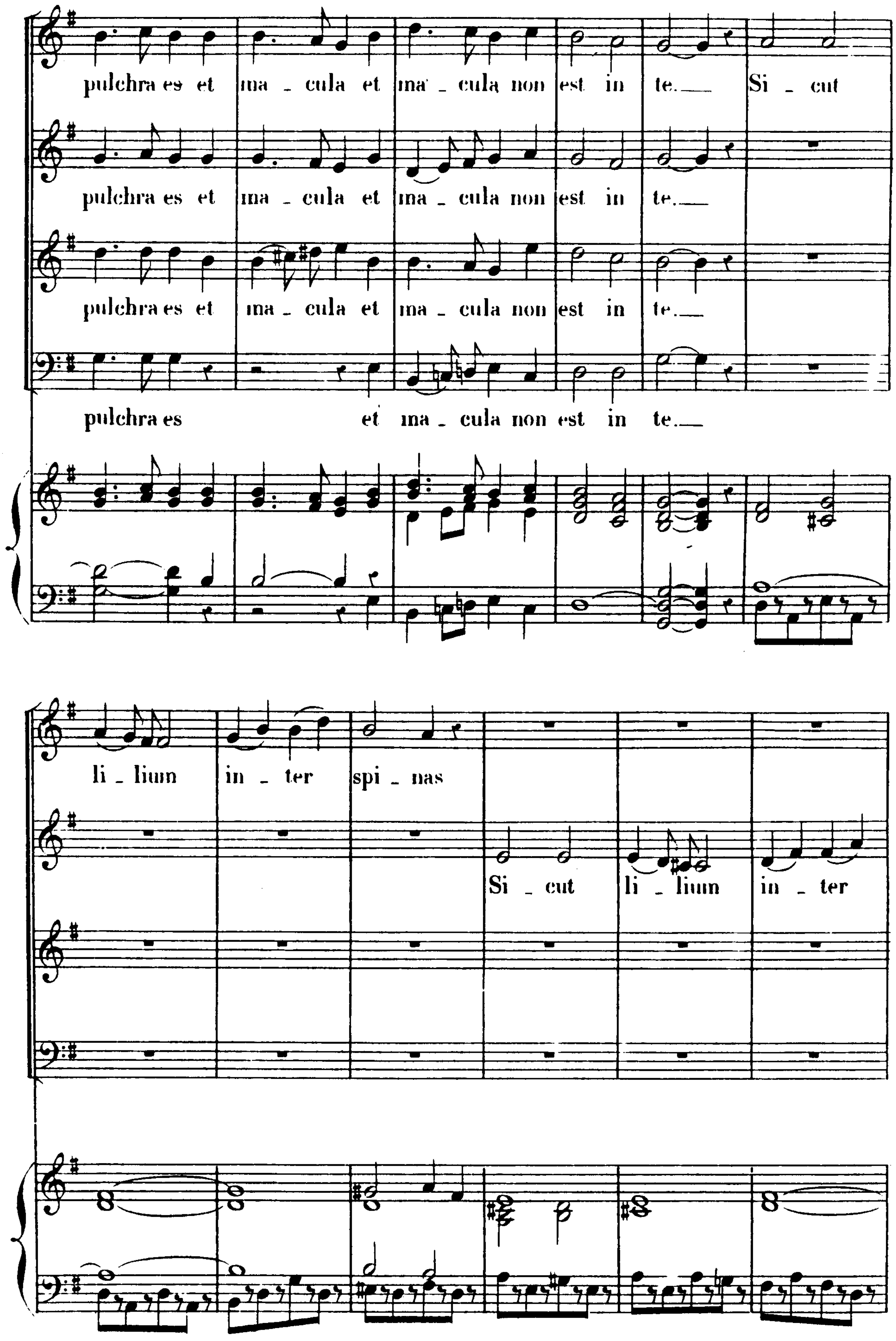
pulchra es et ma - cula et ma - cula non est in te.— Si - cut
pulchra es et ma - cula et ma - cula non est in te.—
pulchra es et ma - cula et ma - cula non est in te.—
pulchra es et ma - cula non est in te.—
li - lium in - ter spi - nas
Si - cut li - lium in - ter

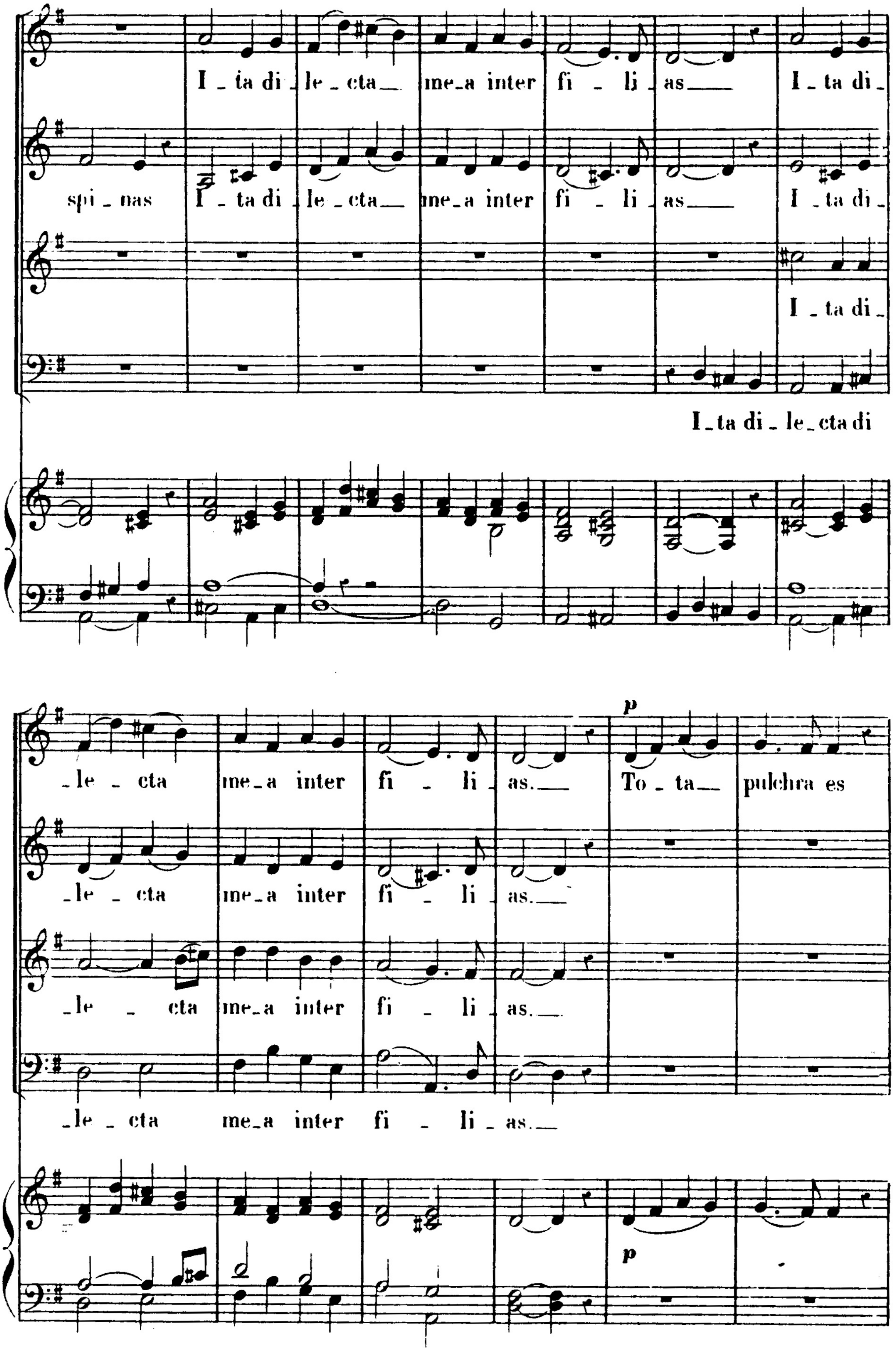
I - ta di - le - cta - me-a inter fi - li - as I - ta di -
spi - nas I - ta di - le - cta - me-a inter fi - li - as I - ta di -
I - ta di -
I - ta di - le - cta di
- le - cta me - a inter fi - li - as. To - ta - pulchra es
- le - cta me - a inter fi - li - as.
- le - cta me - a inter fi - li - as.
- le - cta me - a inter fi - li - as.
p
p

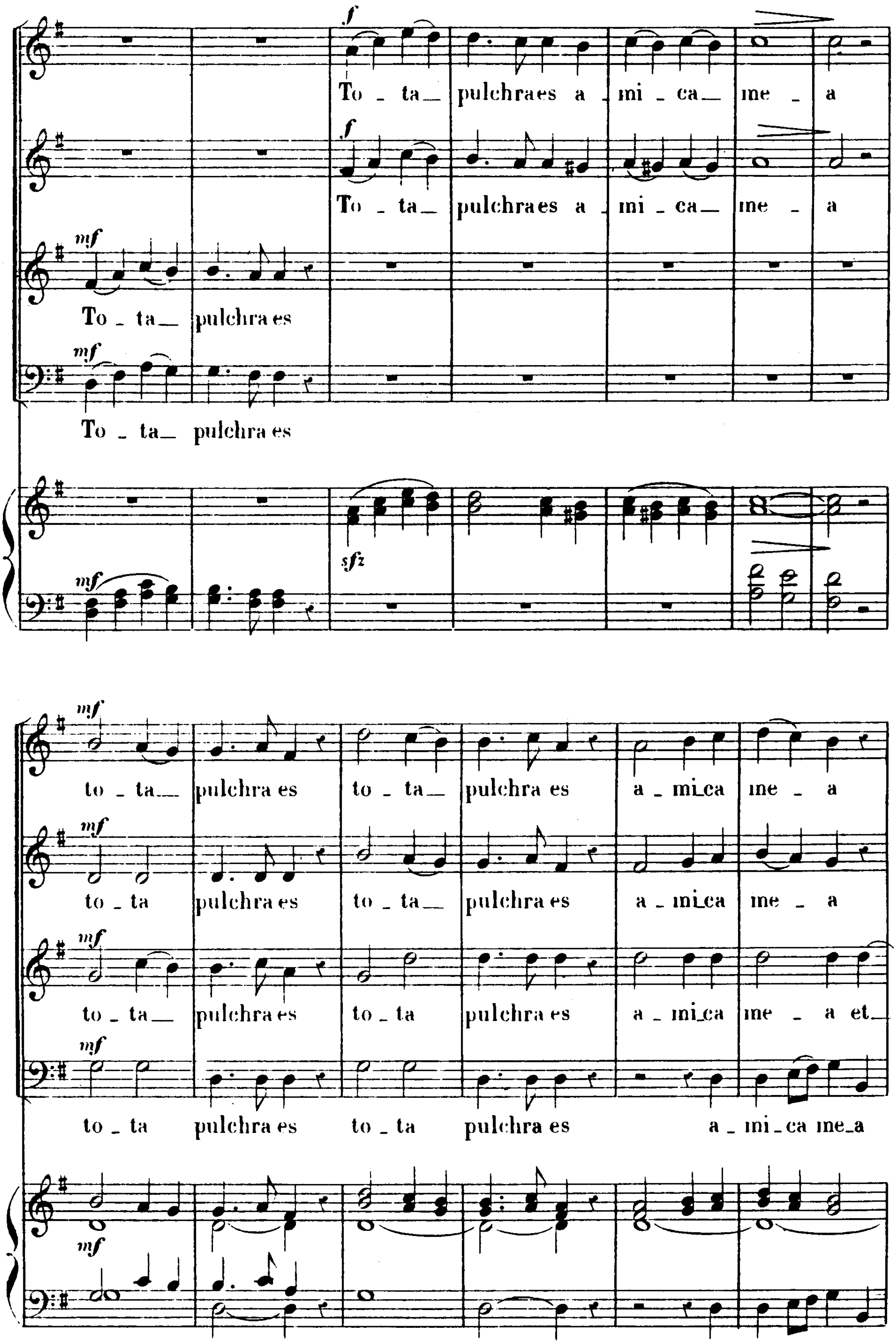
To _ ta _ pulchra es a _ mi _ ca _ me _ a
To _ ta _ pulchra es a _ mi _ ca _ me _ a
To _ ta _ pulchra es
To _ ta _ pulchra es
to _ ta _ pulchra es to _ ta _ pulchra es a _ mi_ca me _ a
to _ ta pulchra es to _ ta _ pulchra es a _ mi_ca me _ a
to _ ta _ pulchra es to _ ta pulchra es a _ mi_ca me _ a et_
to _ ta pulchra es to _ ta pulchra es a _ mi _ ca me_a

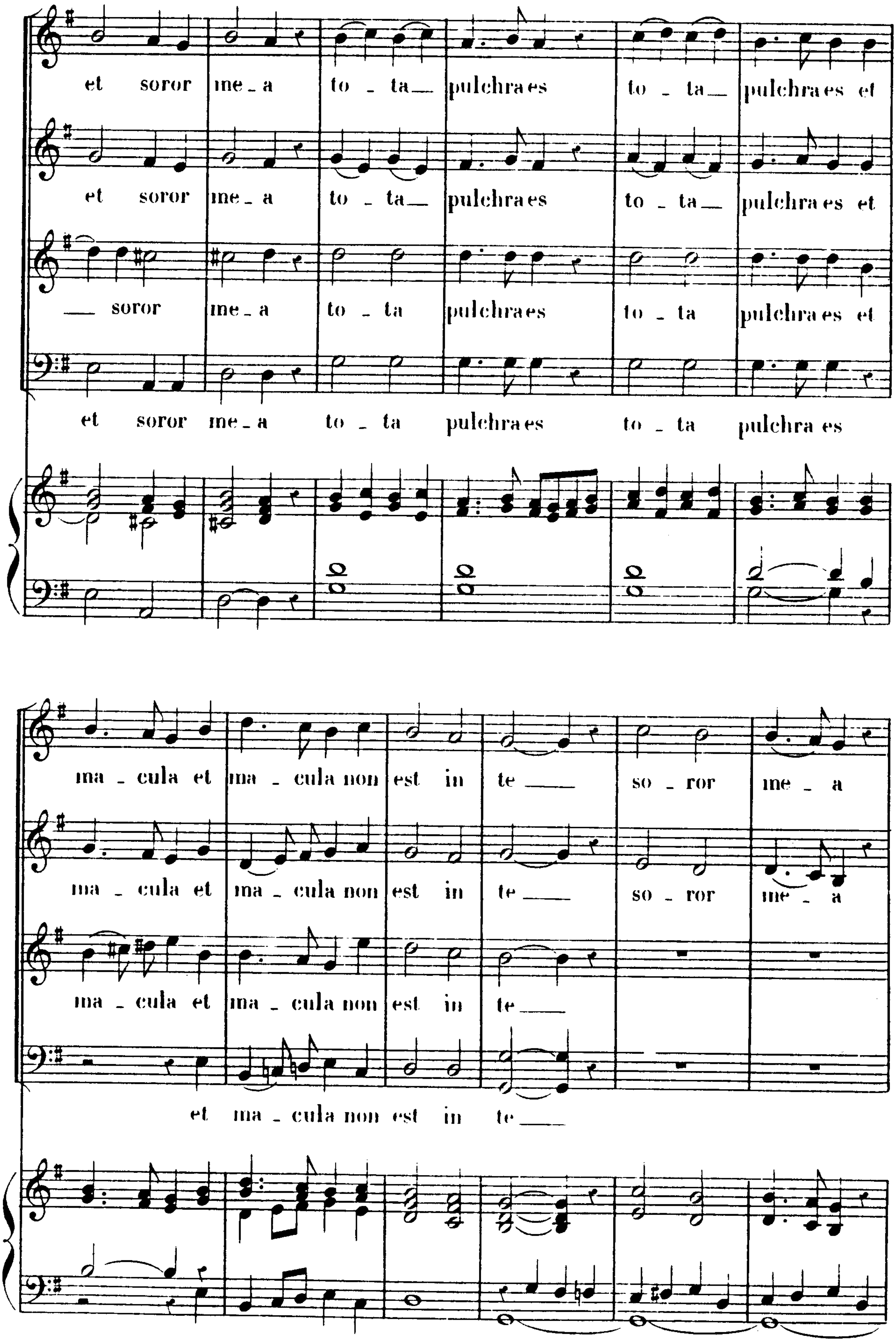
et soror me_a to _ ta__ pulchra es to _ ta__ pulchra es et
et soror me_a to _ ta__ pulchra es to _ ta__ pulchra es et
__ soror me_a to _ ta pulchra es to _ ta pulchra es et
et soror me_a to _ ta pulchra es to _ ta pulchra es
ma _ cula et ma _ cula non est in te ___ so _ ror me _ a
ma _ cula et ma _ cula non est in te ___ so _ ror me _ a
ma _ cula et ma _ cula non est in te ___
et ma _ cula non est in te ___

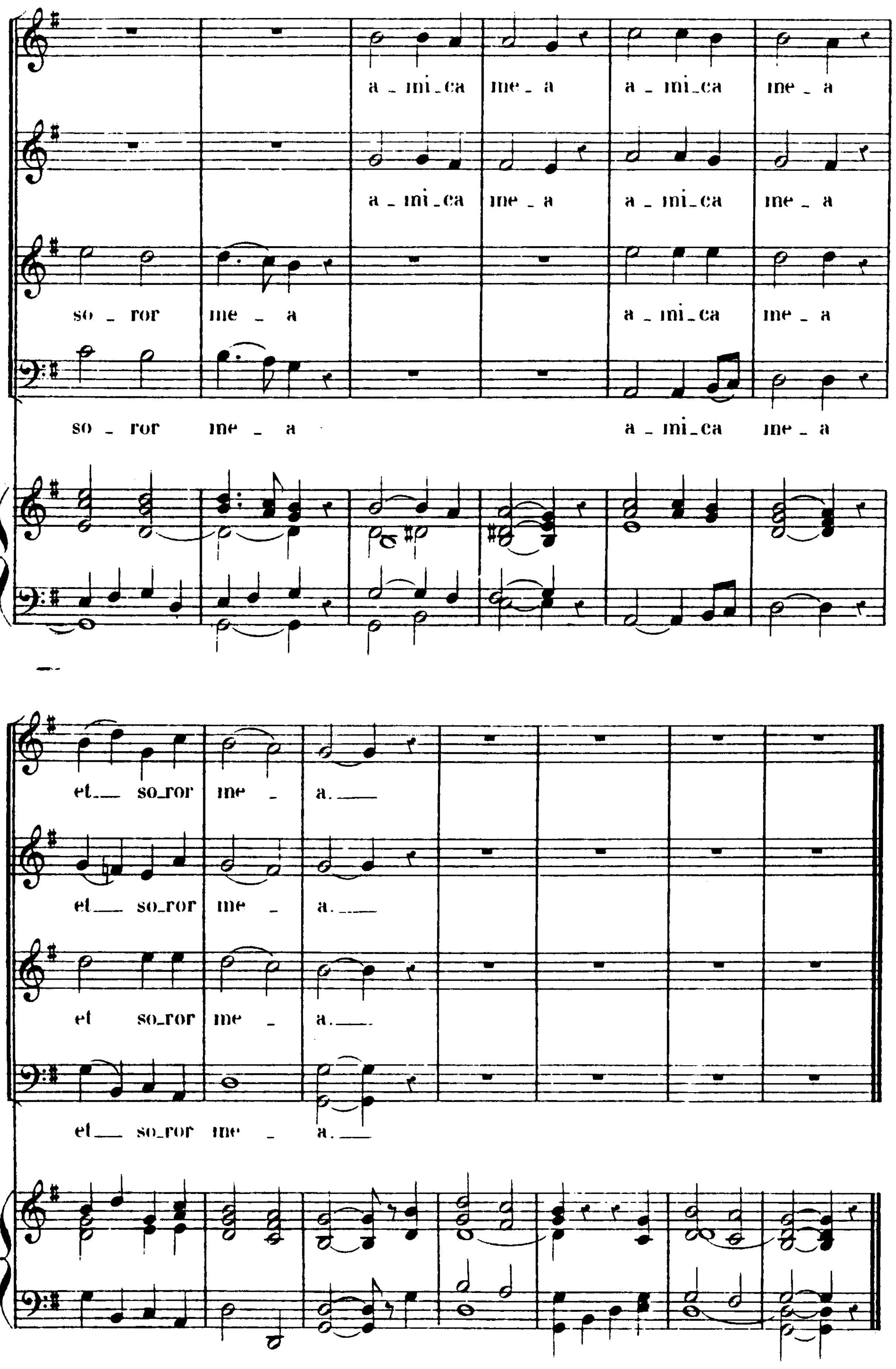
a - mi-ca me - a a - mi-ca me - a
a - mi-ca me - a a - mi-ca me - a
so - ror me - a a - mi-ca me - a
so - ror me - a a - mi-ca me - a
et so-ror me - a.
et so-ror me - a.
et so-ror me - a.
et so-ror me - a.

PATER NOSTER

À QUATRE VOIX. **CH. GOUNOD.**

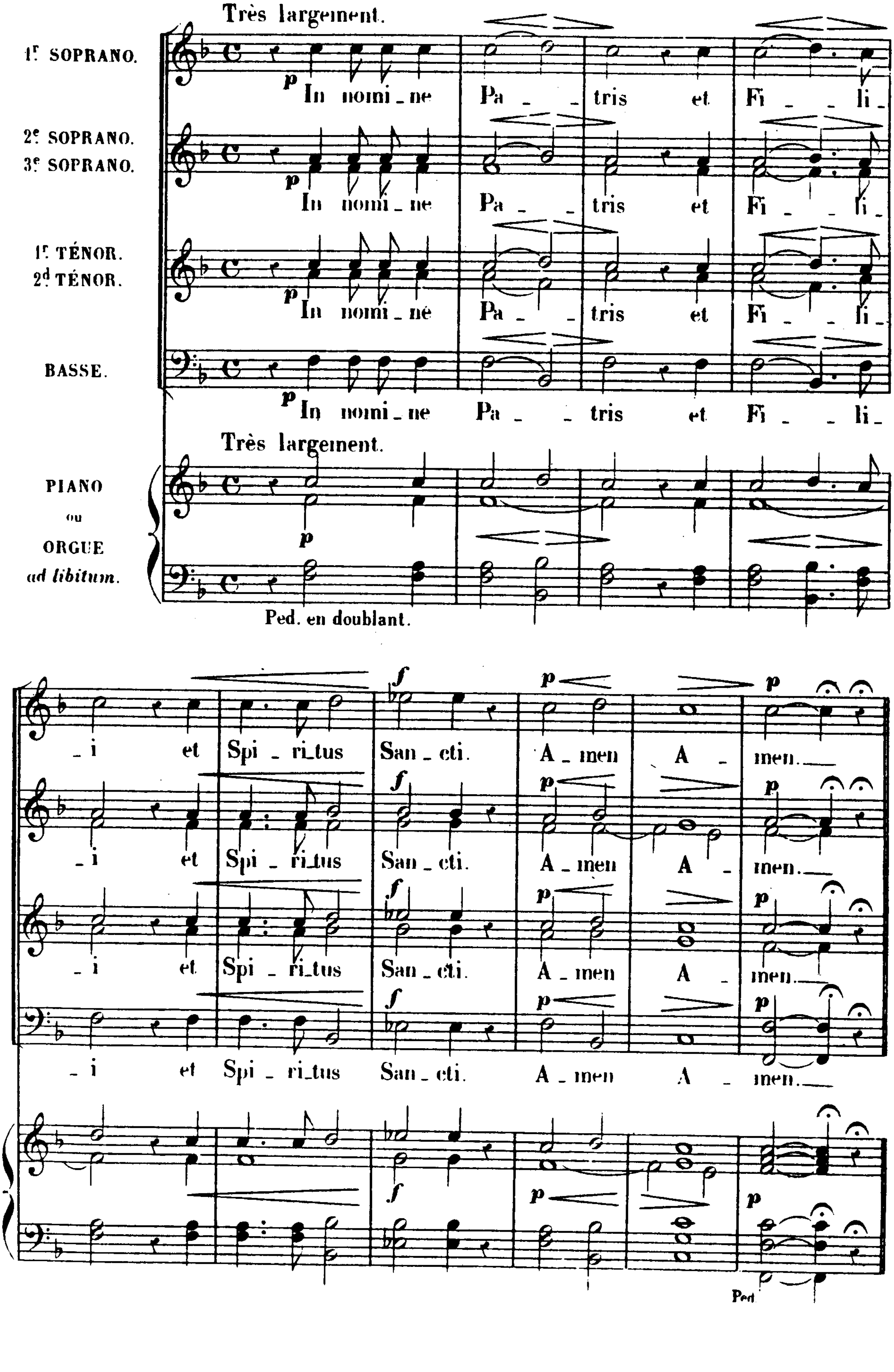

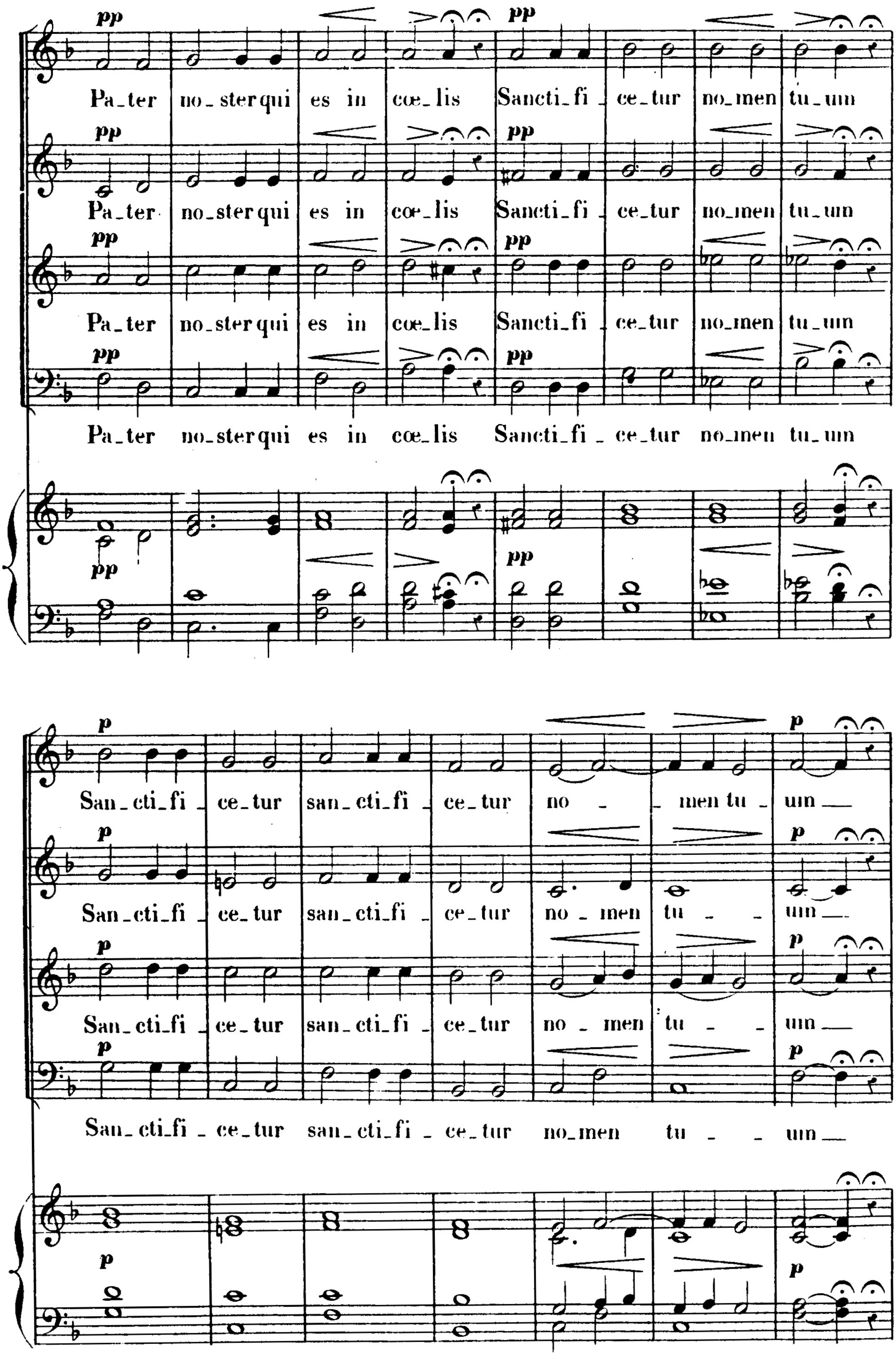
pp
Pa_ter no_ster qui es in cœ_lis Sancti_fi _ ce_tur no_men tu_um
Sanc_ti_fi _ ce_tur san_cti_fi _ ce_tur no _ _ men tu _ um
San_cti_fi _ ce_tur san_cti_fi _ ce_tur no _ men tu _ _ um
San_cti_fi _ ce_tur san_cti_fi _ ce_tur no_men tu _ _ um
p

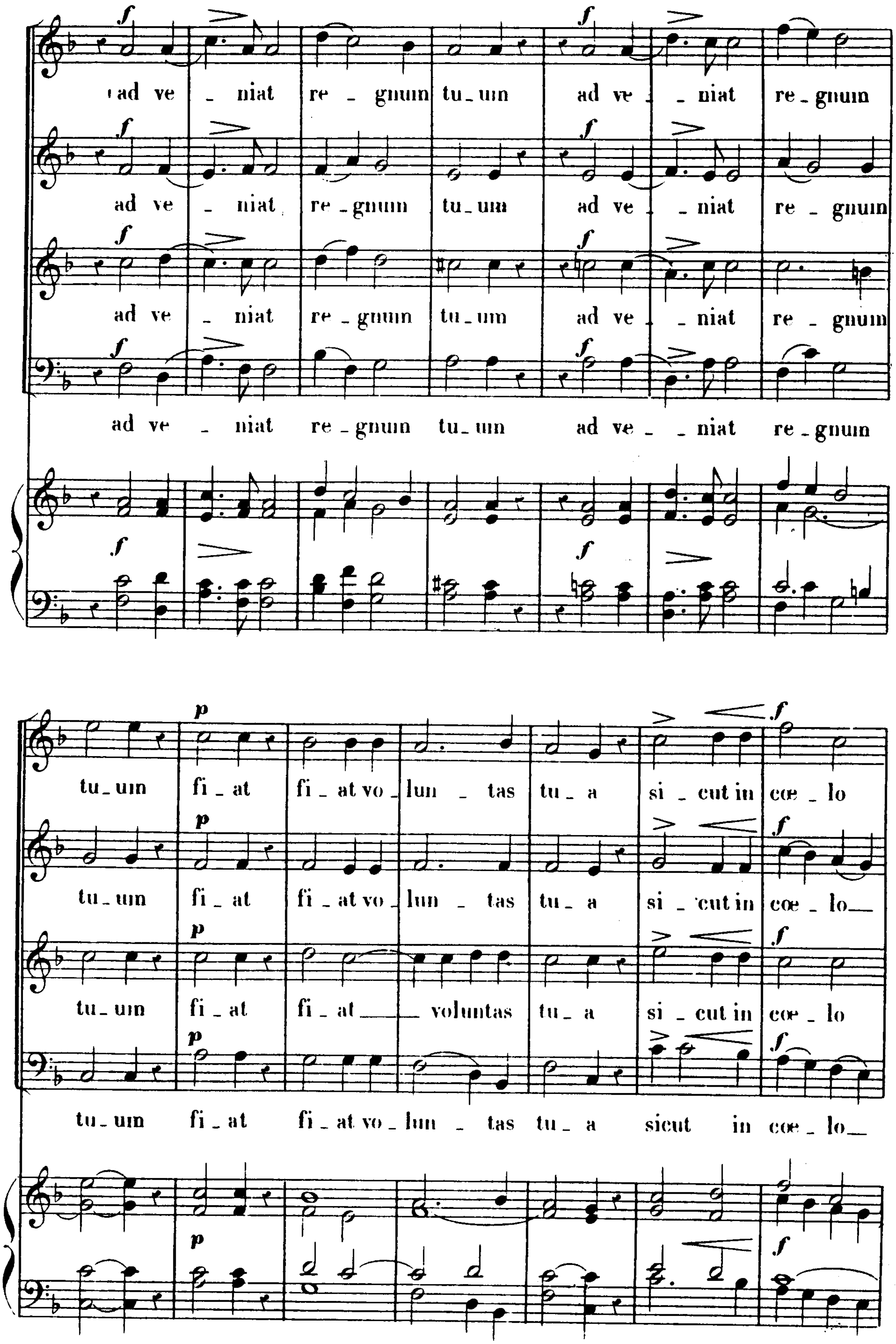
f
ad ve - niat re - gnum tu - um ad ve - niat re - gnum
ad ve - niat re - gnum tu - um ad ve - niat re - gnum
ad ve - niat re - gnum tu - um ad ve - niat re - gnum
ad ve - niat re - gnum tu - um ad ve - - niat re - gnum
p
tu - um fi - at fi - at vo - lun - tas tu - a si - cut in cœ - lo
tu - um fi - at fi - at vo - lun - tas tu - a si - cut in cœ - lo
tu - um fi - at fi - at voluntas tu - a si - cut in cœ - lo
tu - um fi - at fi - at vo - lun - tas tu - a sicut in cœ - lo

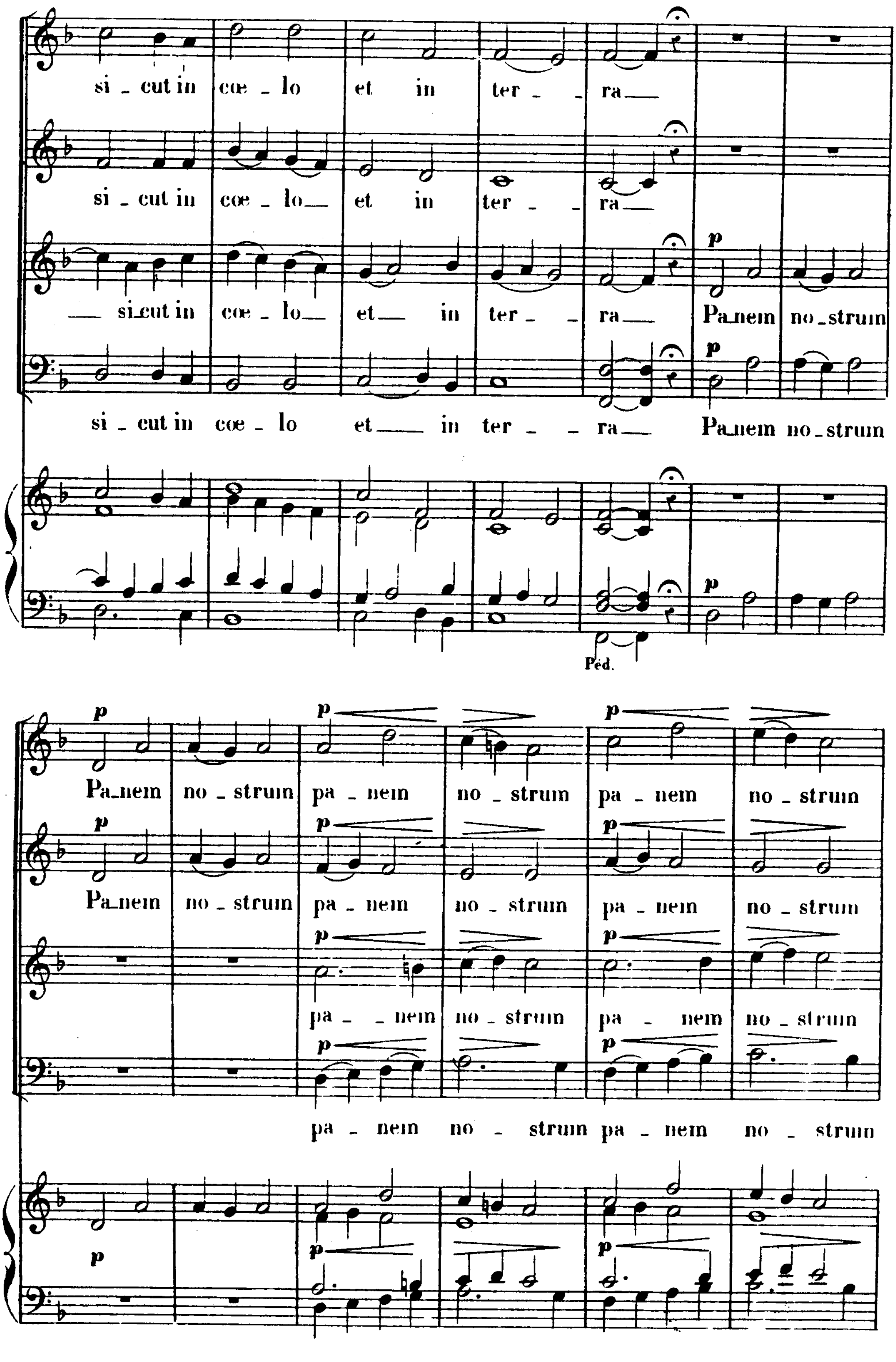
si _ cut in cœ _ lo et in ter _ _ ra
si _ cut in cœ _ lo et in ter _ _ ra
si_cut in cœ _ lo et in ter _ _ ra Pa_nem no_strum
si _ cut in cœ _ lo et in ter _ _ ra Pa_nem no_strum
Péd.
Pa_nem no _ strum pa _ nem no _ strum pa _ nem no _ strum
Pa_nem no _ strum pa _ nem no _ strum pa _ nem no _ strum
pa _ _ nem no _ strum pa _ nem no _ strum
pa _ nem no _ strum pa _ nem no _ strum

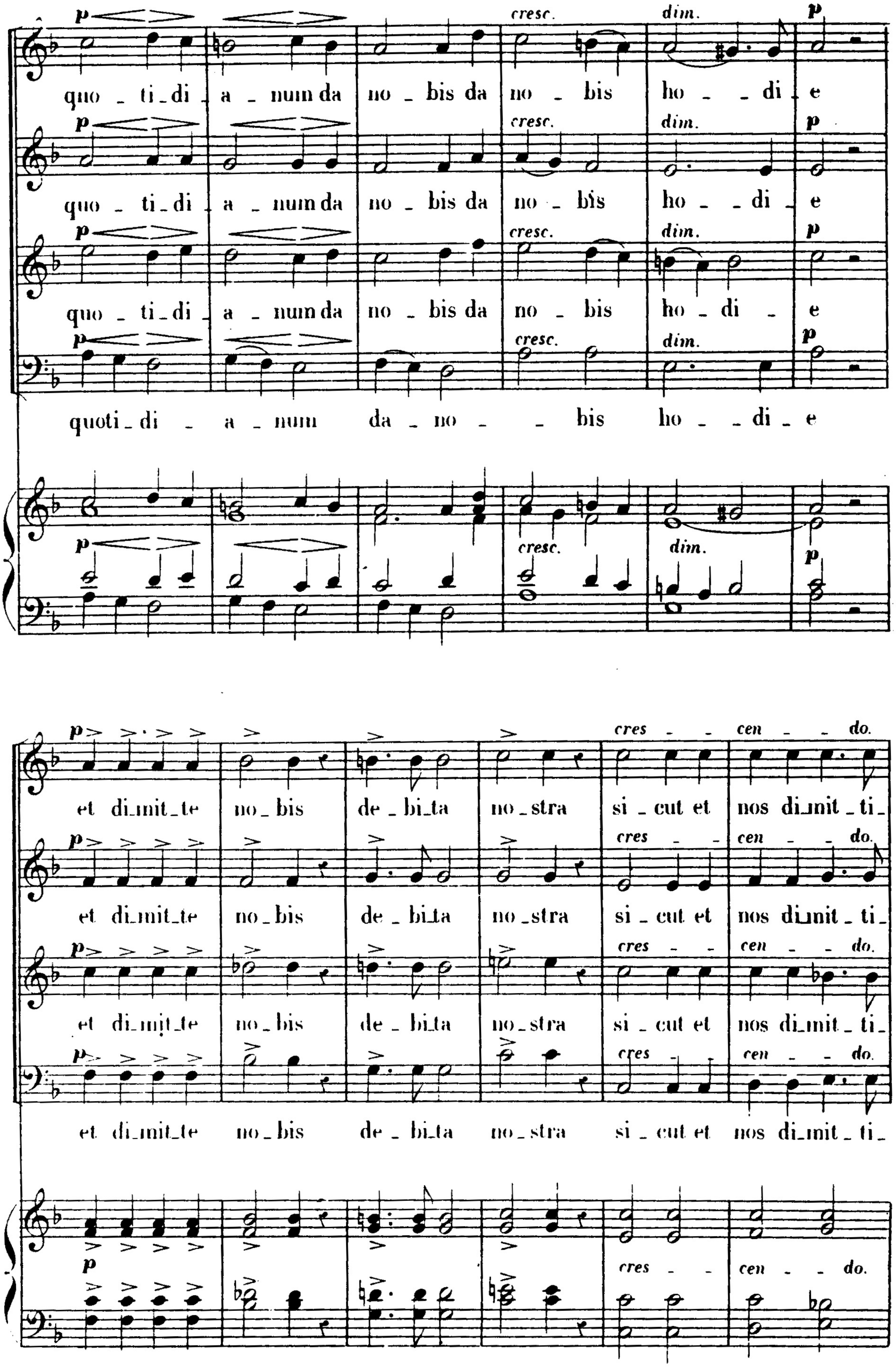
p cresc. dim. p
quo - ti - di - a - num da no - bis da no - bis ho - - di - e
quo - ti - di - a - num da no - bis da no - bis ho - - di - e
quo - ti - di - a - num da no - bis da no - bis ho - di - e
quoti - di - a - num da - no - - bis ho - - di - e
p cres - - cen - - do.
et di - mit - te no - bis de - bi - ta no - stra si - cut et nos di - mit - ti -
et di - mit - te no - bis de - bi - ta no - stra si - cut et nos di - mit - ti -
et di - mit - te no - bis de - bi - ta no - stra si - cut et nos di - mit - ti -
et di - mit - te no - bis de - bi - ta no - stra si - cut et nos di - mit - ti -

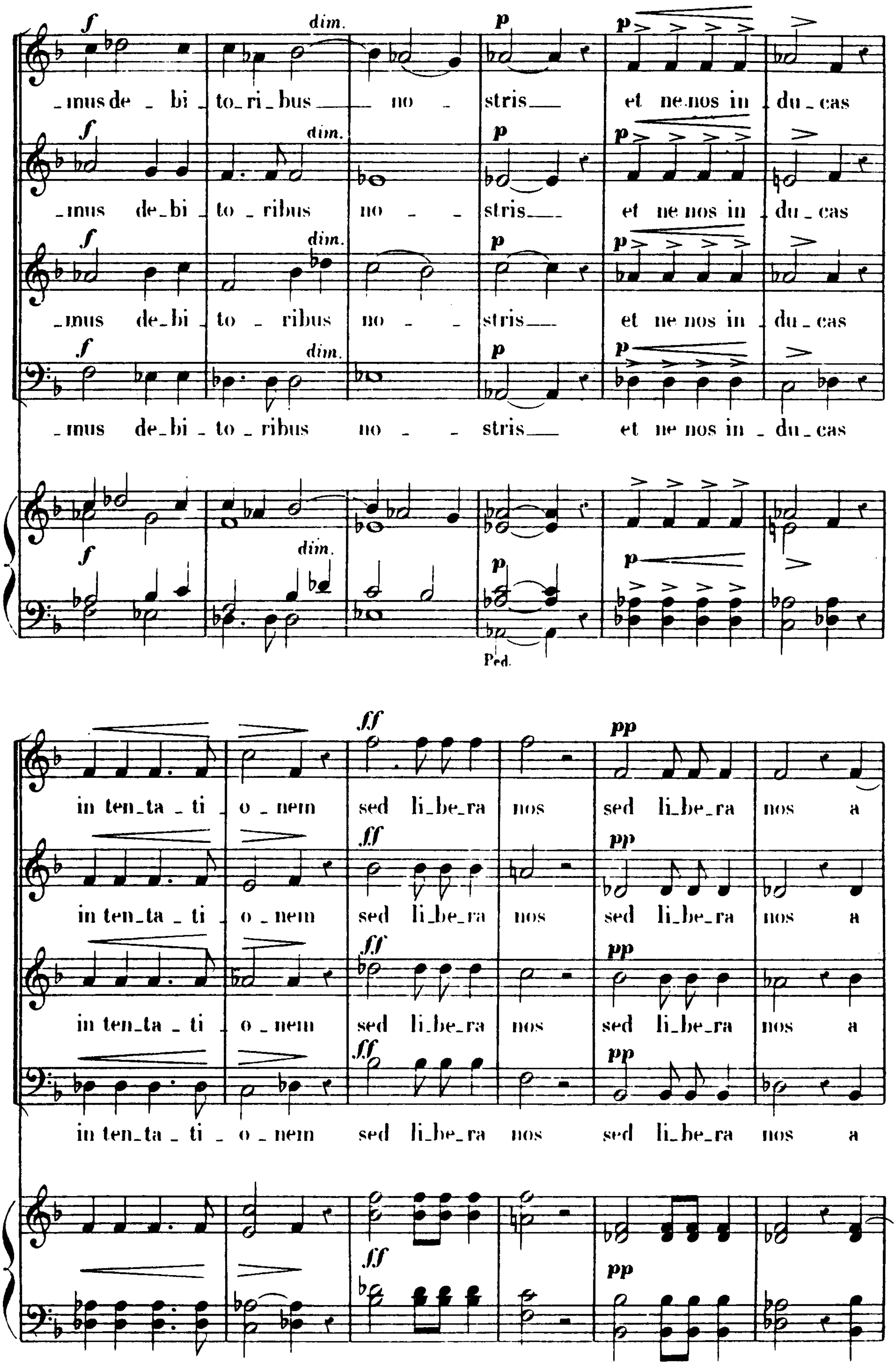
f dim. p p
-mus de - bi - to-ri-bus no - stris et ne nos in - du-cas
f dim. p p
-mus de-bi - to - ribus no - - stris et ne nos in - du - cas
f dim. p p
-mus de-bi - to - ribus no - - stris et ne nos in - du - cas
f dim. p p
-mus de-bi - to - ribus no - - stris et ne nos in - du - cas
f dim. p p
Ped.
ff pp
in ten-ta - ti - o - nem sed li-be-ra nos sed li-be-ra nos a
ff pp
in ten-ta - ti - o - nem sed li-be-ra nos sed li-be-ra nos a
ff pp
in ten-ta - ti - o - nem sed li-be-ra nos sed li-be-ra nos a
ff pp
in ten-ta - ti - o - nem sed li-be-ra nos sed li-be-ra nos a
ff pp

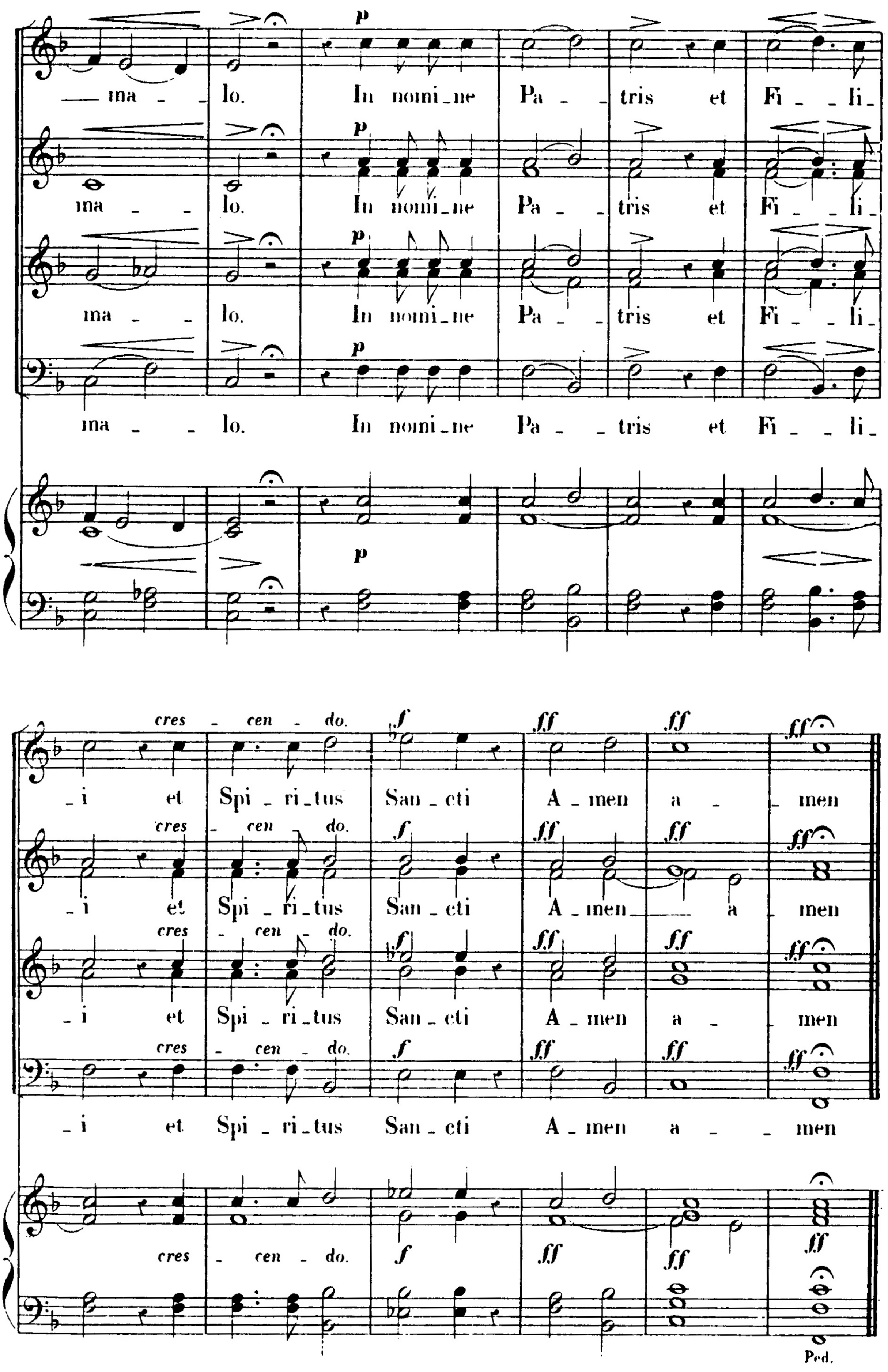
ma - lo. In nomi-ne Pa - tris et Fi - li-
p
i et Spi-ri-tus San-cti A-men a - men
cres - cen - do.
f
ff
Ped.

PATER NOSTER

OFFERTOIRE

Mélopée de la Liturgie Catholique.

A QUATRE VOIX. **CH. GOUNOD.**

1er SOPRANO.
2me SOPRANO.
TÉNOR.
BASSE.
PIANO ou ORGUE *ad libitum.*

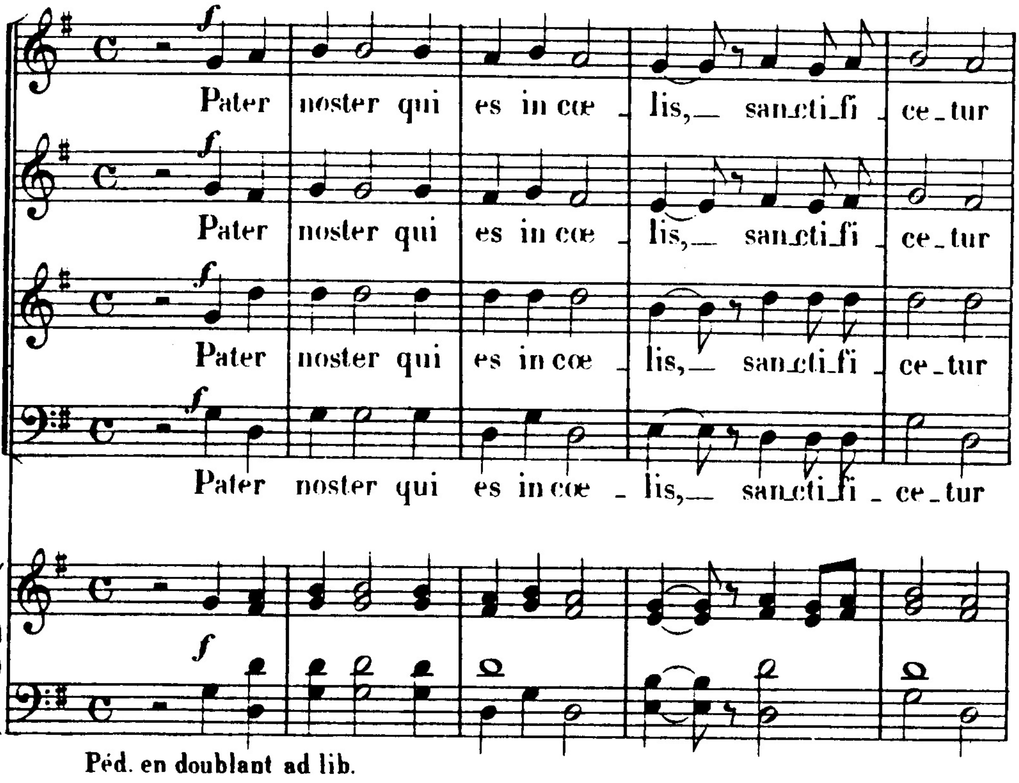

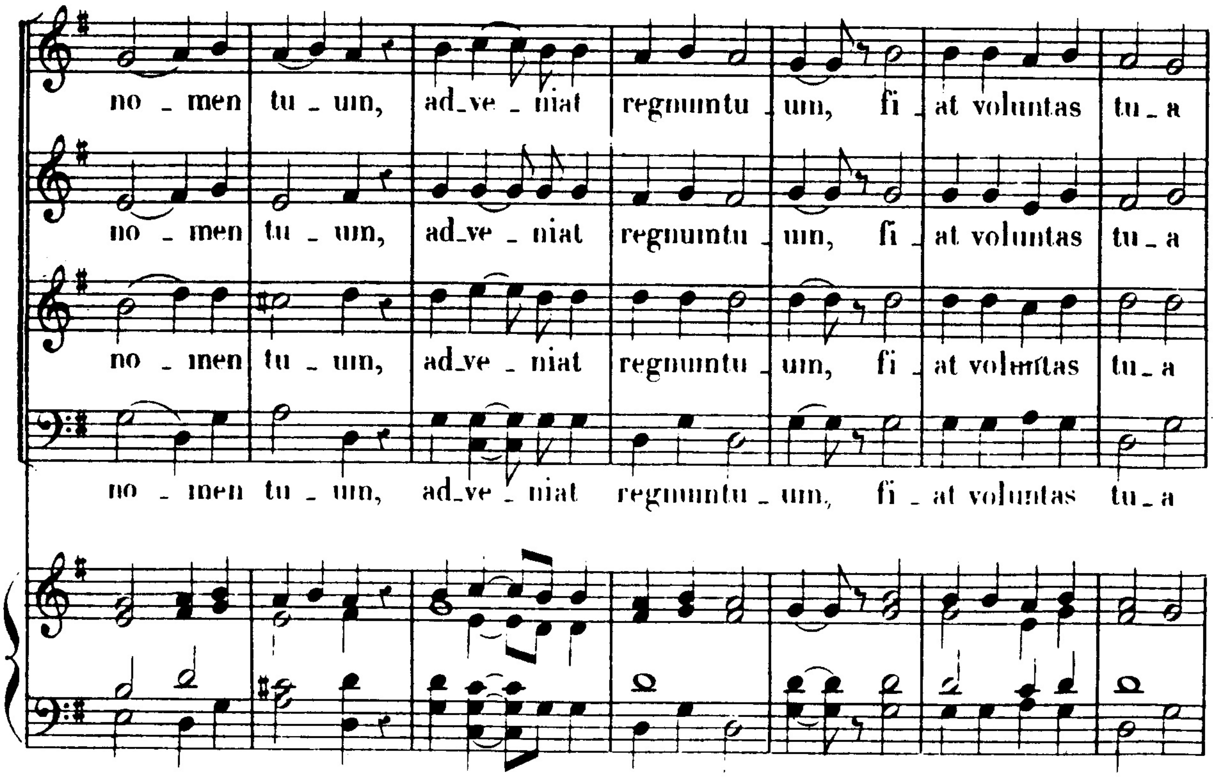

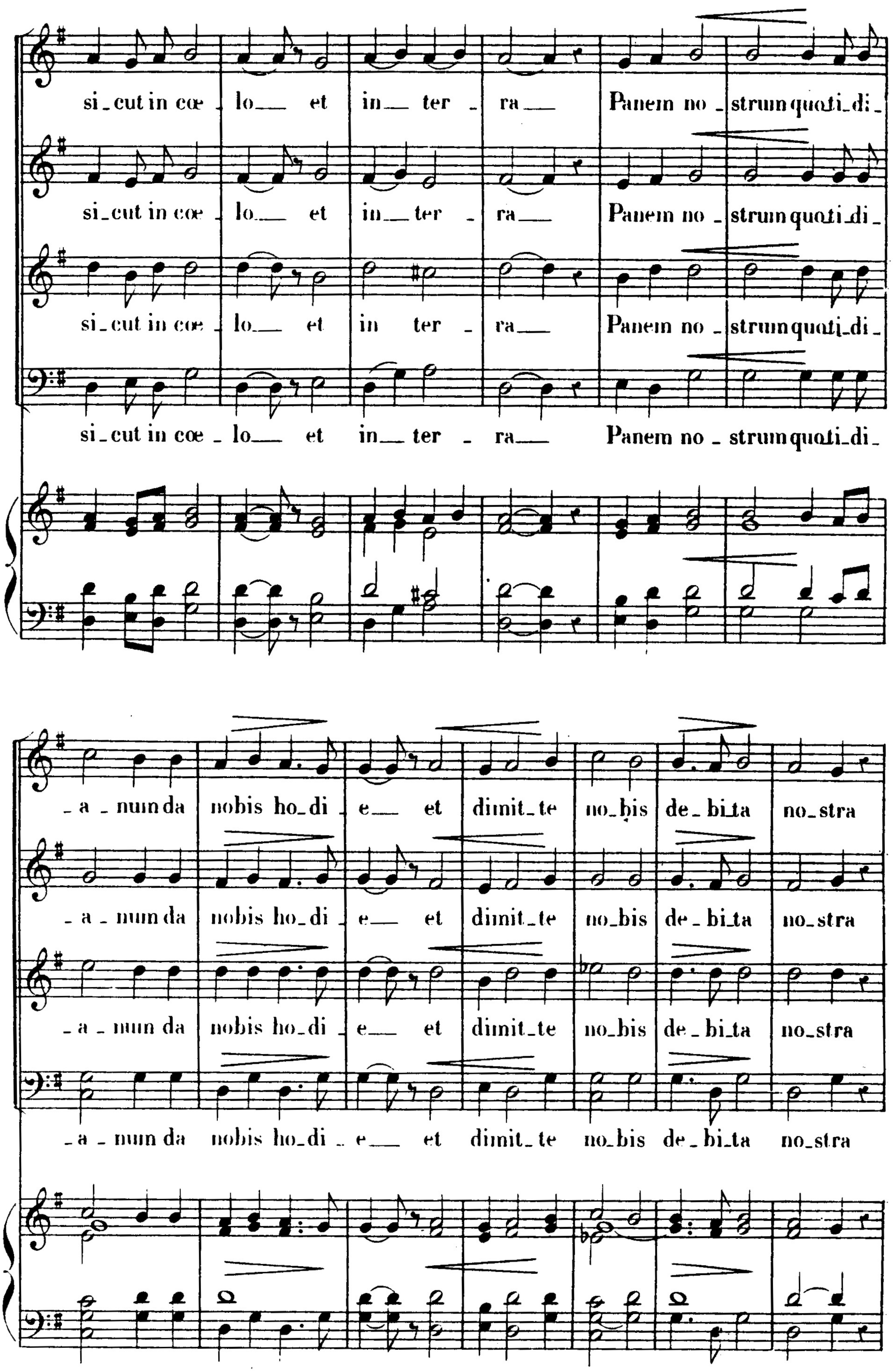
si_cut in cœ _ lo__ et in__ ter _ ra__ Panem no _ strum quoti_di_
si_cut in cœ _ lo__ et in__ ter _ ra__ Panem no _ strum quoti_di_
si_cut in cœ _ lo__ et in ter _ ra__ Panem no _ strum quoti_di_
si_cut in cœ _ lo__ et in__ ter _ ra__ Panem no _ strum quoti_di_
_a _ num da nobis ho_di _ e__ et dimit_te no_bis de _ bi_ta no_stra
_a _ num da nobis ho_di _ e__ et dimit_te no_bis de _ bi_ta no_stra
_a _ num da nobis ho_di _ e__ et dimit_te no_bis de _ bi_ta no_stra
_a _ num da nobis ho_di _ e__ et dimit_te no_bis de _ bi_ta no_stra

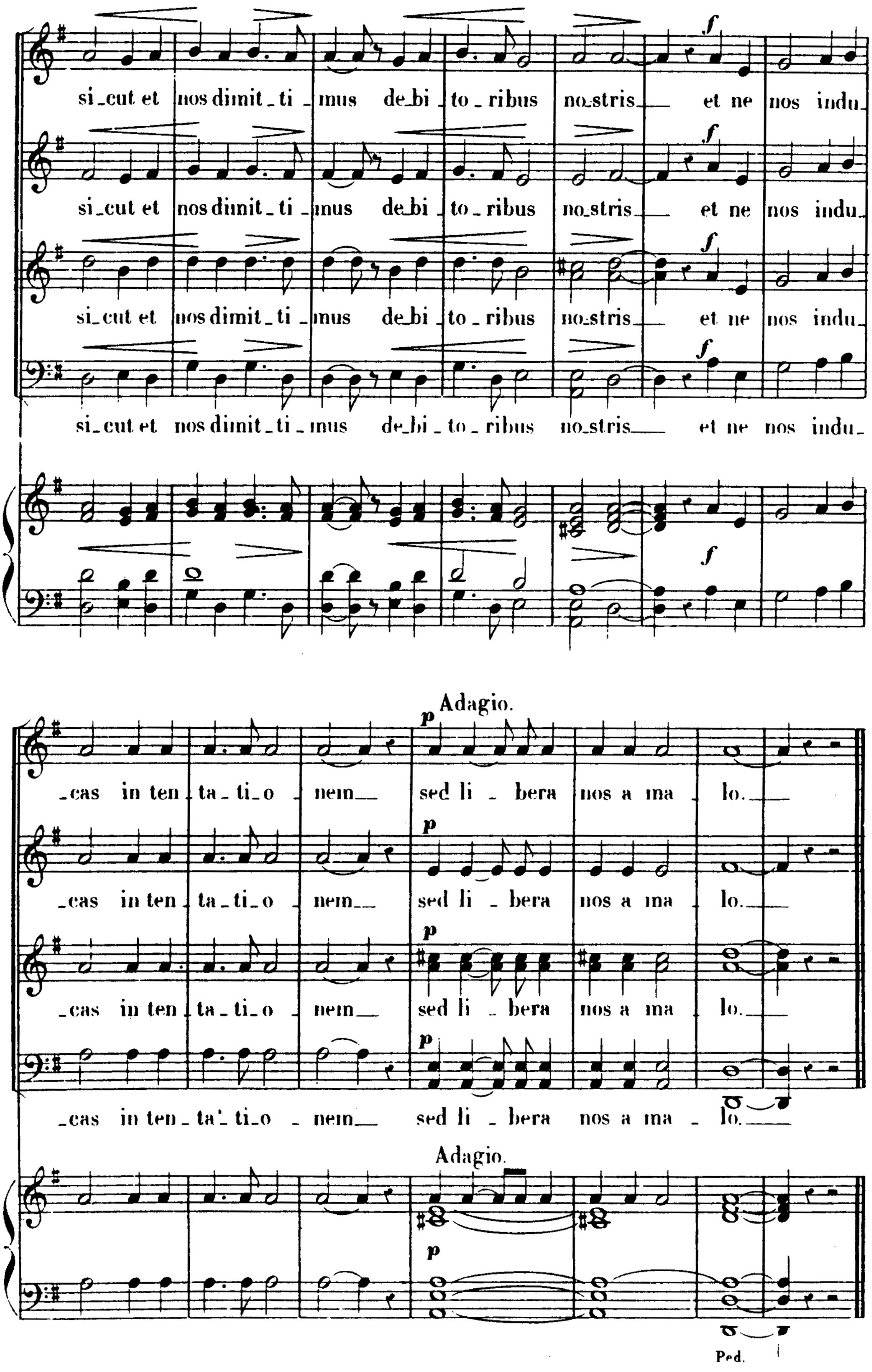
f
si_cut et nos dimit_ti_mus de_bi_to_ribus no_stris___ et ne nos indu_
si_cut et nos dimit_ti_mus de_bi_to_ribus no_stris___ et ne nos indu_
si_cut et nos dimit_ti_mus de_bi_to_ribus no_stris___ et ne nos indu_
si_cut et nos dimit_ti_mus de_bi_to_ribus no_stris___ et ne nos indu_
Adagio.
p
_cas in ten_ta_ti_o_nem___ sed li_bera nos a ma_lo.___
_cas in ten_ta_ti_o_nem___ sed li_bera nos a ma_lo.___
_cas in ten_ta_ti_o_nem___ sed li_bera nos a ma_lo.___
_cas in ten_ta_ti_o_nem___ sed li_bera nos a ma_lo.___
Adagio.
Ped.

ADORAMUS TE

À QUATRE VOIX.

CH. GOUNOD.

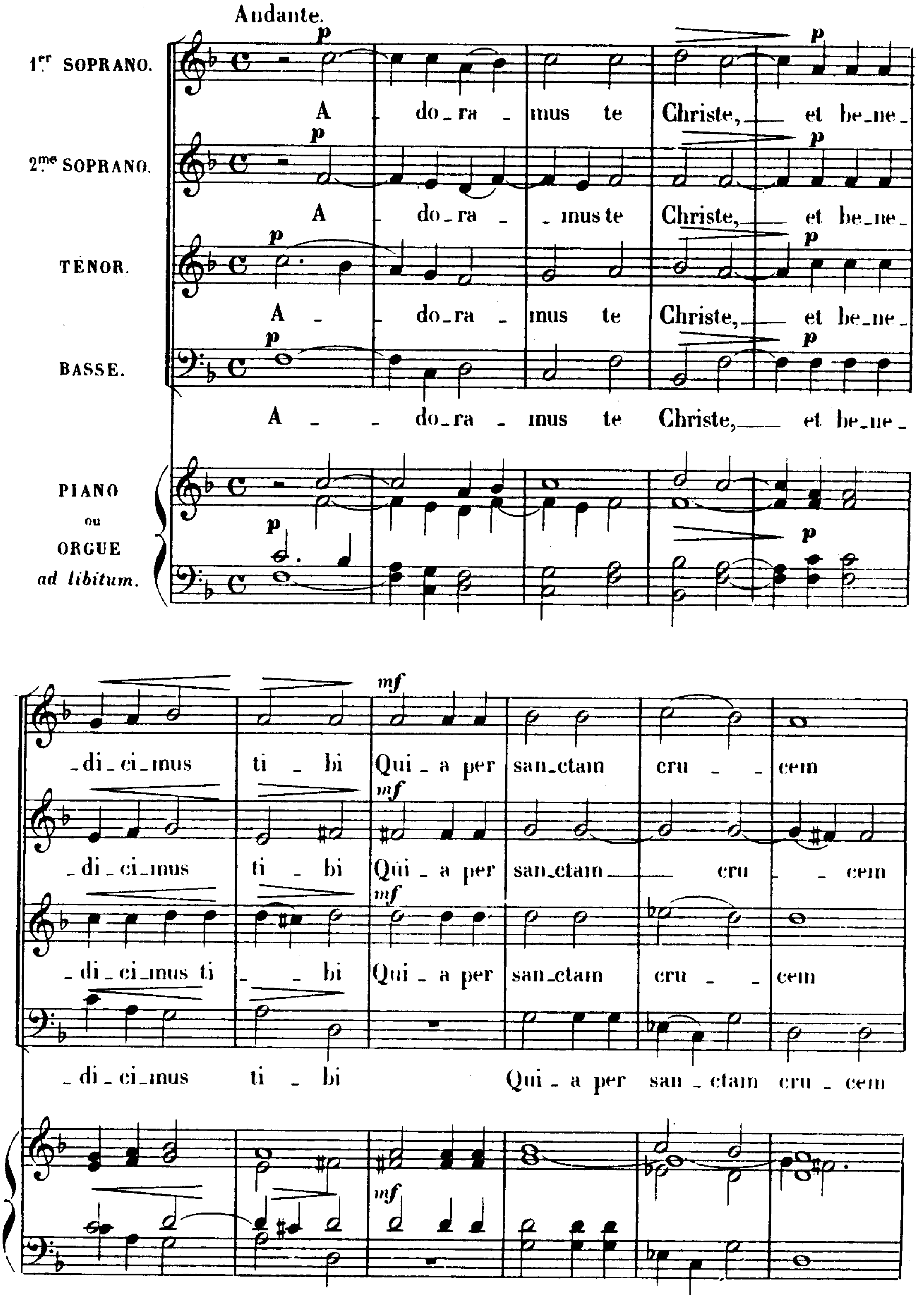

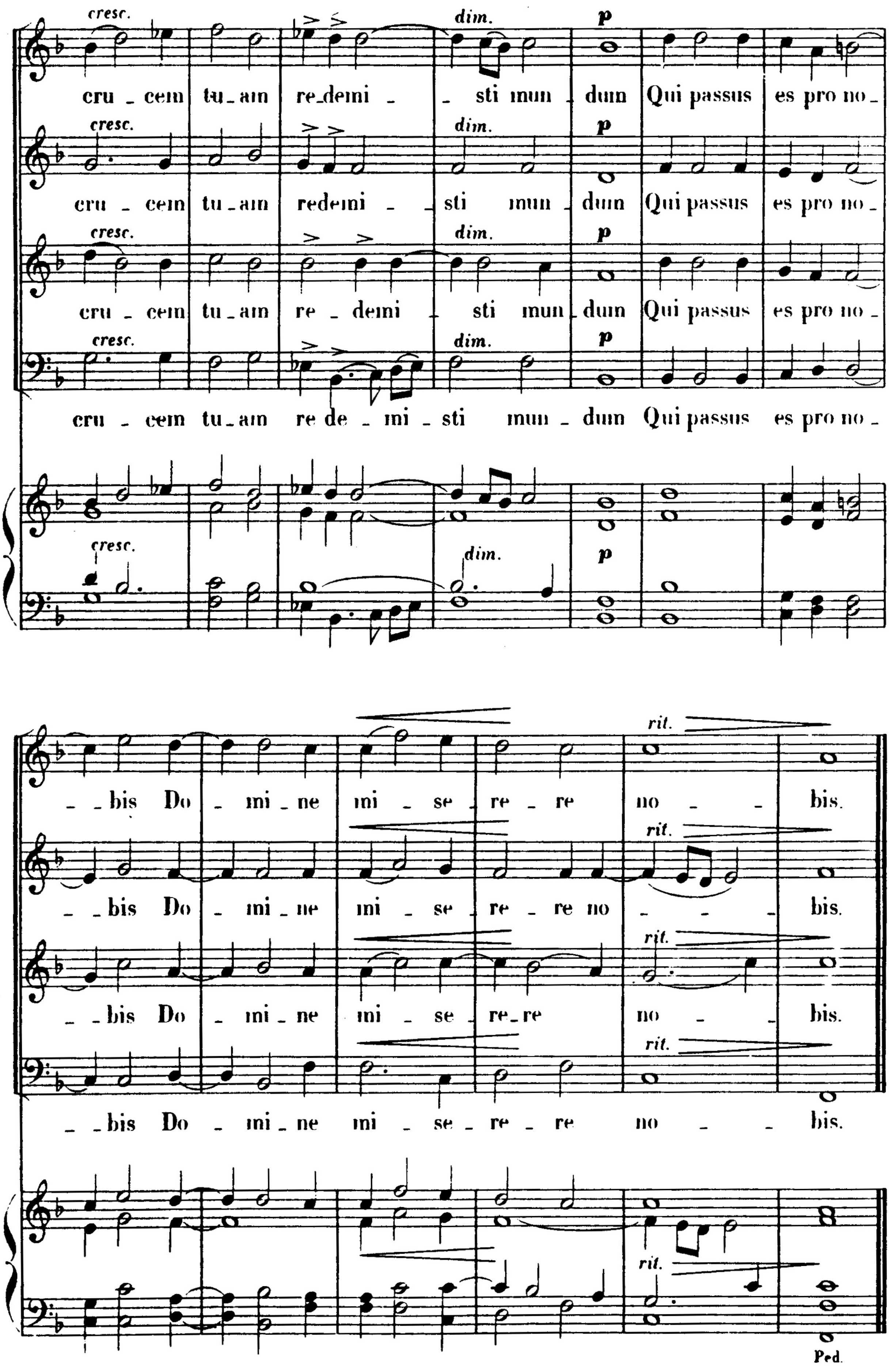
cresc.
dim.
p
cru - cem tu - am re - demi - sti mun - dum Qui passus es pro no -
cru - cem tu - am redemi - sti mun - dum Qui passus es pro no -
cru - cem tu - am re - demi - sti mun - dum Qui passus es pro no -
cru - cem tu - am re de - mi - sti mun - dum Qui passus es pro no -
rit.
- - bis Do - mi - ne mi - se - re - re no - - bis.
- - bis Do - mi - ne mi - se - re - re no - - - bis.
- - bis Do - mi - ne mi - se - re - re no - - bis.
- - bis Do - mi - ne mi - se - re - re no - - bis.
Ped.

ADORO TE SUPPLEX

À QUATRE VOIX. **CH. GOUNOD.**

NOTA. Le texte écrit sous les 4 parties est celui des versets 1, 3, 5, 7.

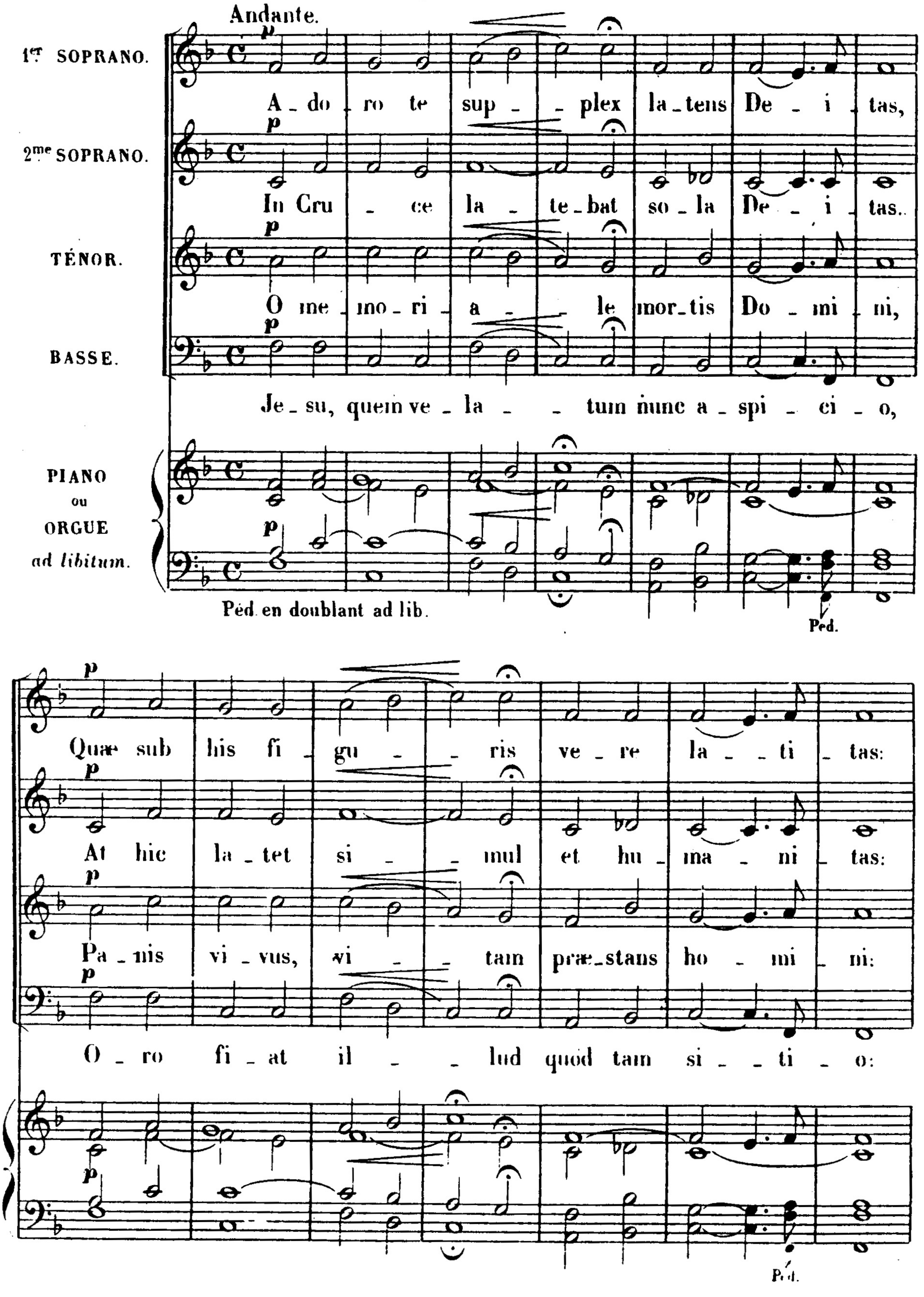

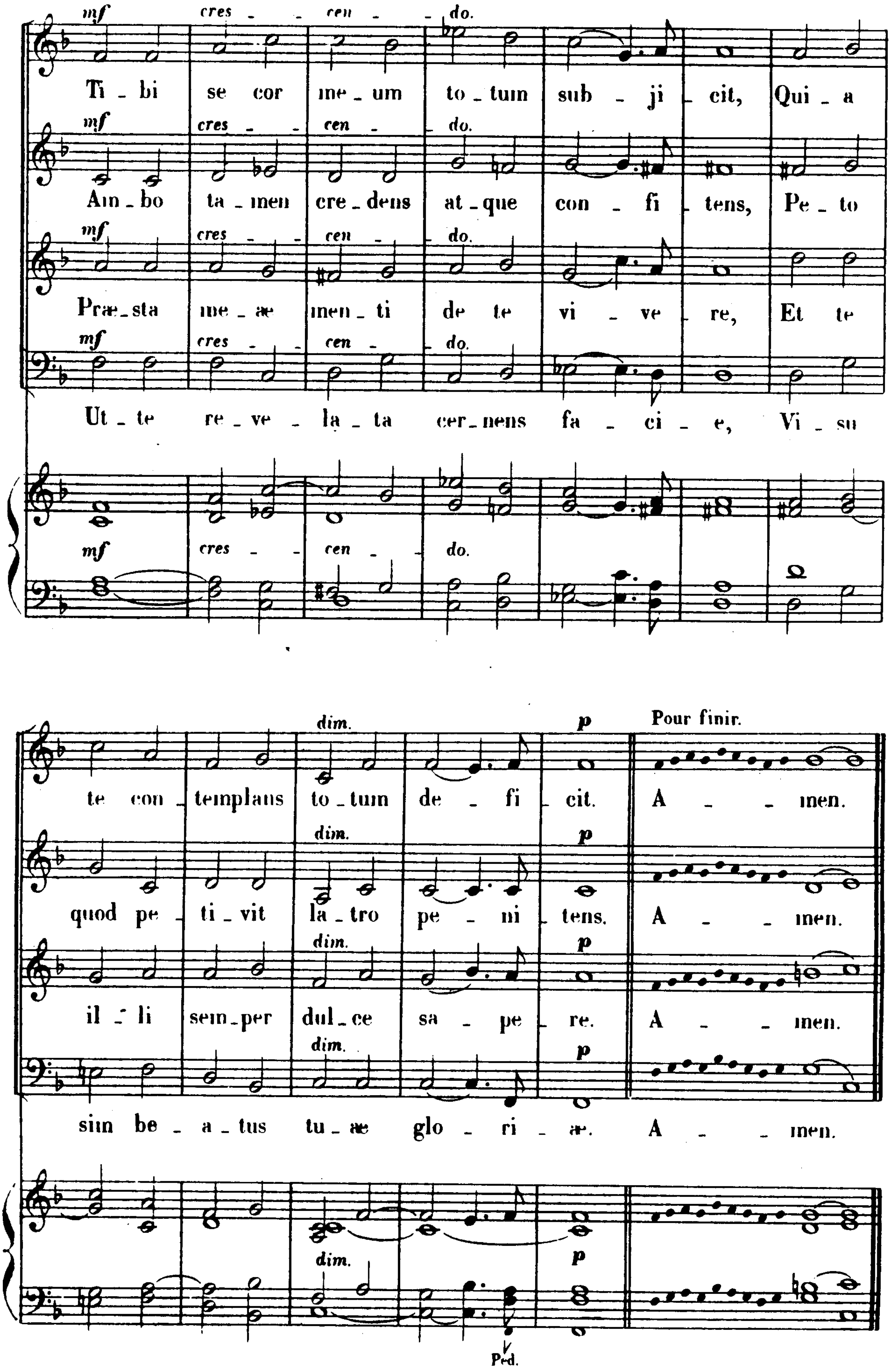
mf cres - - cen - - do.
Ti - bi se cor me - um to - tum sub - ji - cit, Qui - a
mf cres - - cen - - do.
Am - bo ta - men cre - dens at - que con - fi - tens, Pe - to
mf cres - - cen - - do.
Præ - sta me - æ men - ti de te vi - ve - re, Et te
mf cres - - cen - - do.
Ut - te re - ve - la - ta cer - nens fa - ci - e, Vi - su
mf cres - - cen - - do.
dim. p Pour finir.
te con - templans to - tum de - fi - cit. A - - men.
dim. p
quod pe - ti - vit la - tro pe - ni - tens. A - - men.
dim. p
il - li sem - per dul - ce sa - pe - re. A - - men.
dim. p
sim be - a - tus tu - æ glo - ri - æ. A - - men.
dim. p
Ped.

AVE MARIA

À QUATRE VOIX.

CH. GOUNOD.

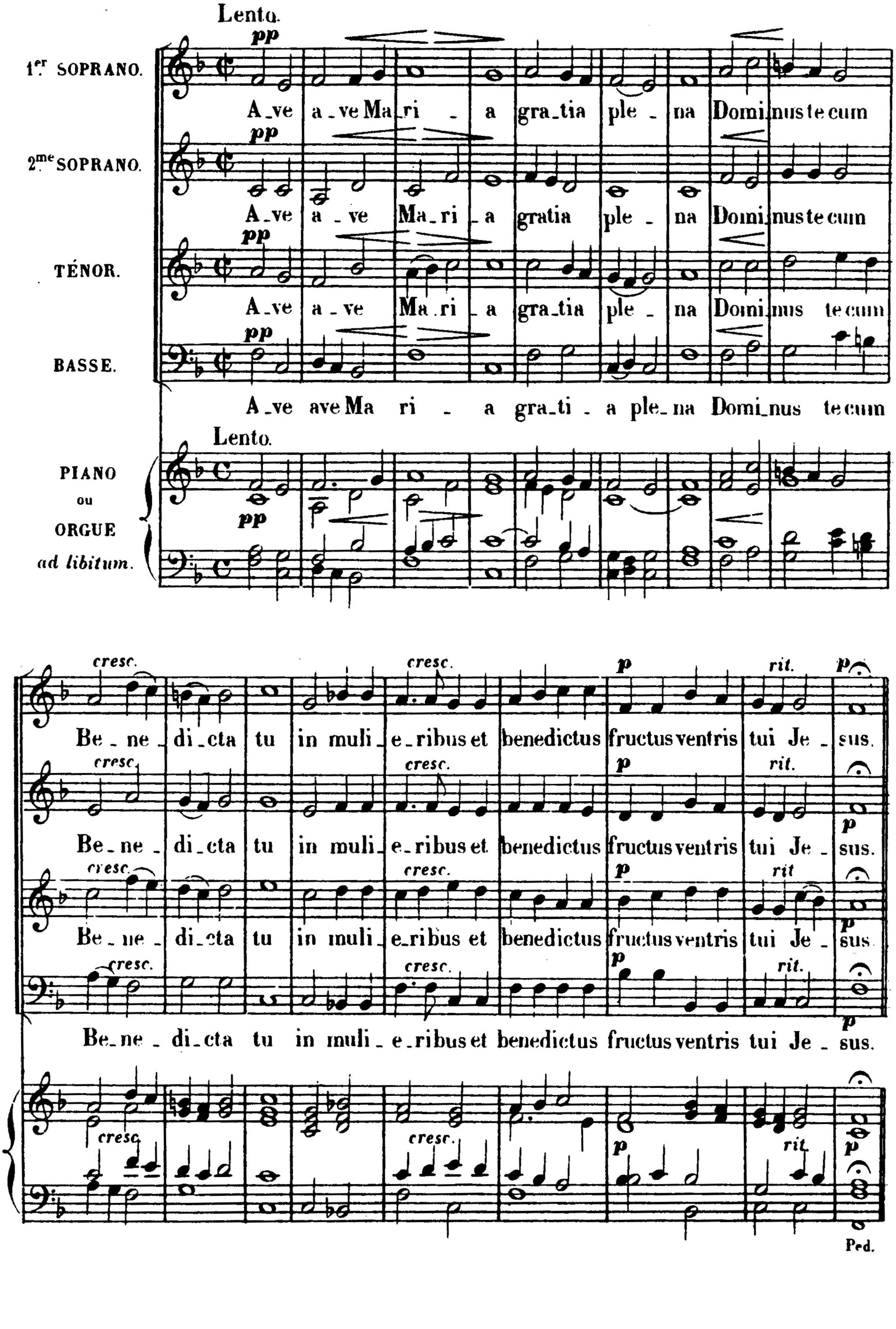

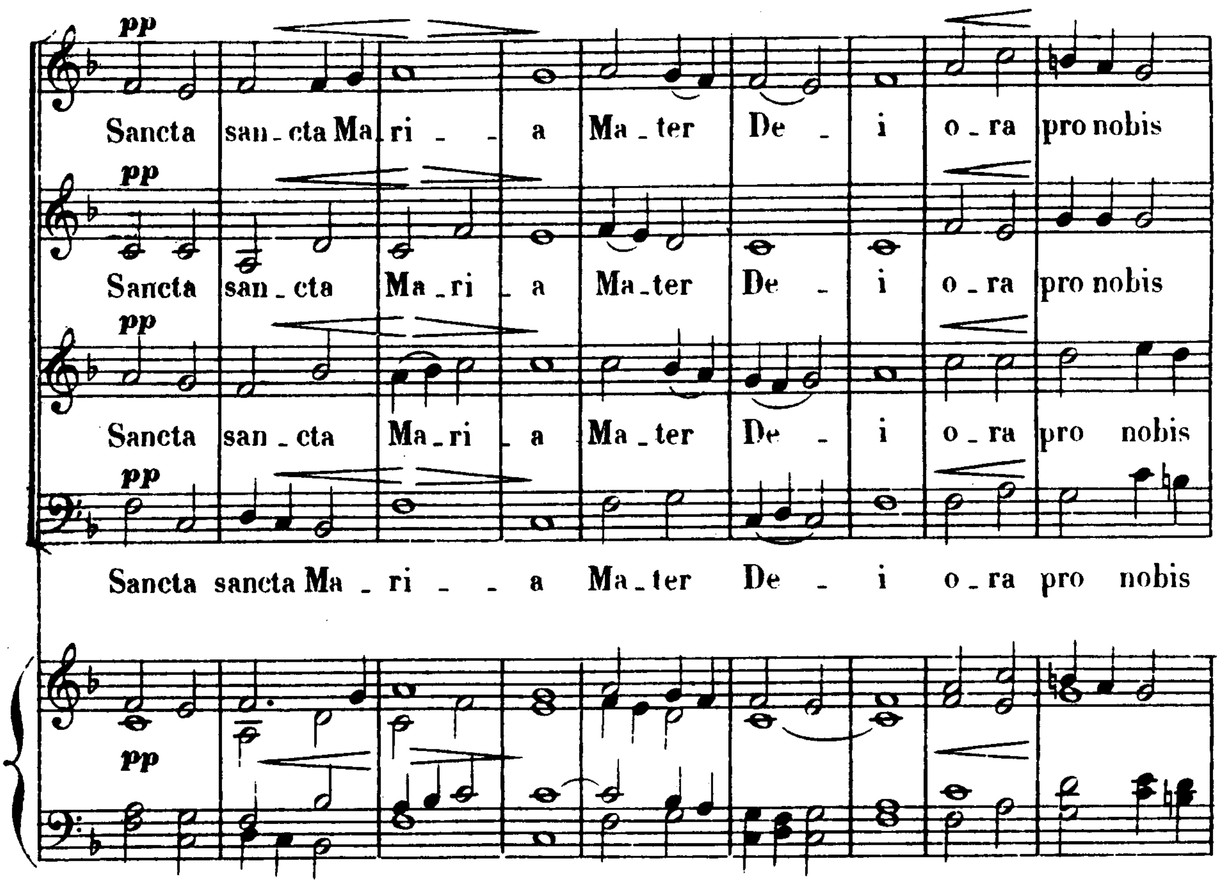
pp
Sancta sanc_cta Ma ri _ _ a Ma _ ter De _ i o _ ra pro nobis
pp
Sancta san_cta Ma_ri _ a Ma_ter De _ i o _ ra pro nobis
pp
Sancta san_cta Ma_ri _ a Ma _ ter De _ i o _ ra pro nobis
pp
Sancta sancta Ma _ ri _ _ a Ma_ter De _ i o _ ra pro nobis
pp

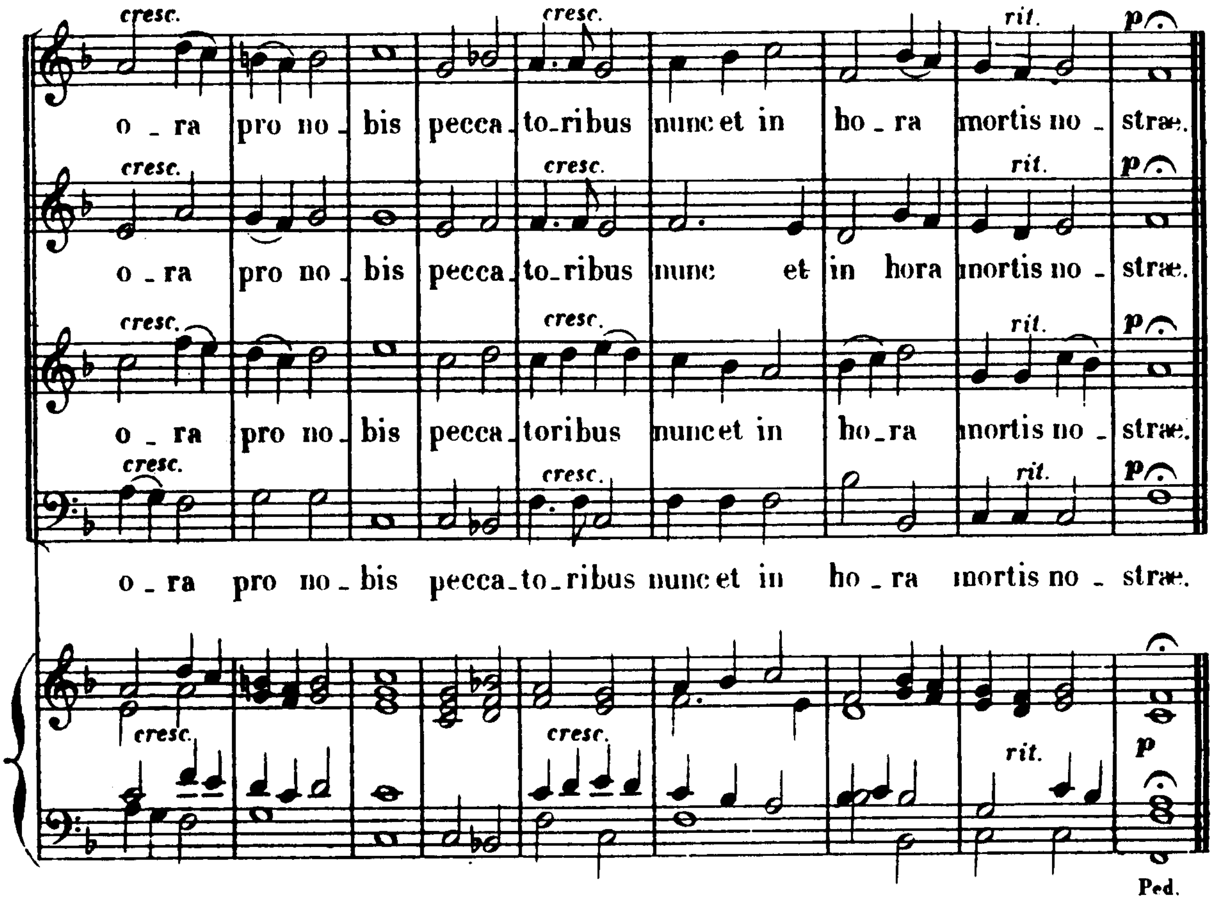
cresc. cresc. rit. p
o _ ra pro no _ bis pecca_to_ribus nunc et in ho _ ra mortis no _ strae.
cresc. cresc. rit. p
o _ ra pro no _ bis pecca_to_ribus nunc et in hora mortis no _ strae.
cresc. cresc. rit. p
o _ ra pro no _ bis pecca_toribus nunc et in ho_ra mortis no _ strae.
cresc. cresc. rit. p
o _ ra pro no _ bis pecca_to_ribus nunc et in ho _ ra mortis no _ strae.
cresc. cresc. rit. p
Ped.

O SALUTARIS

À CINQ VOIX

CH. GOUNOD.

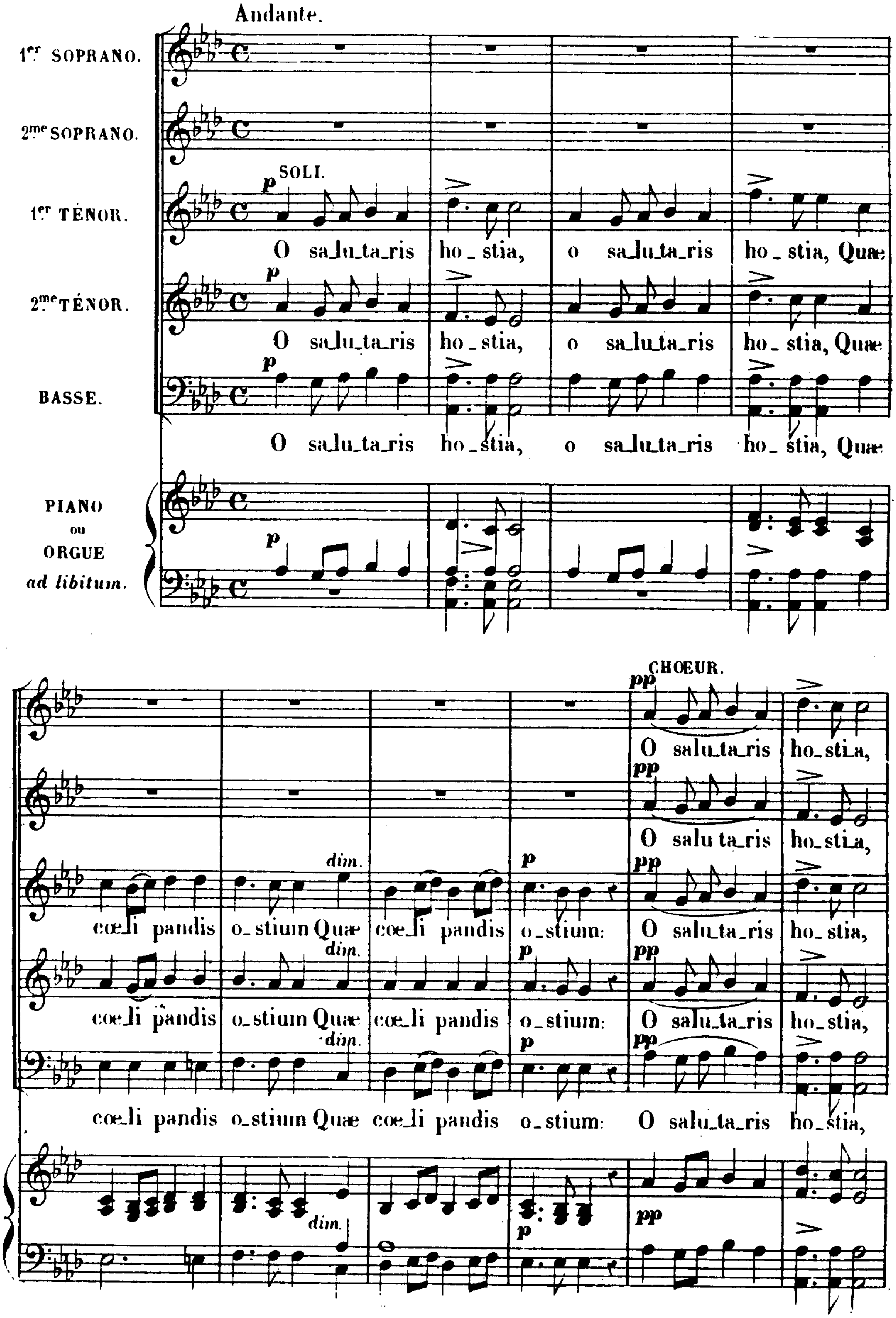

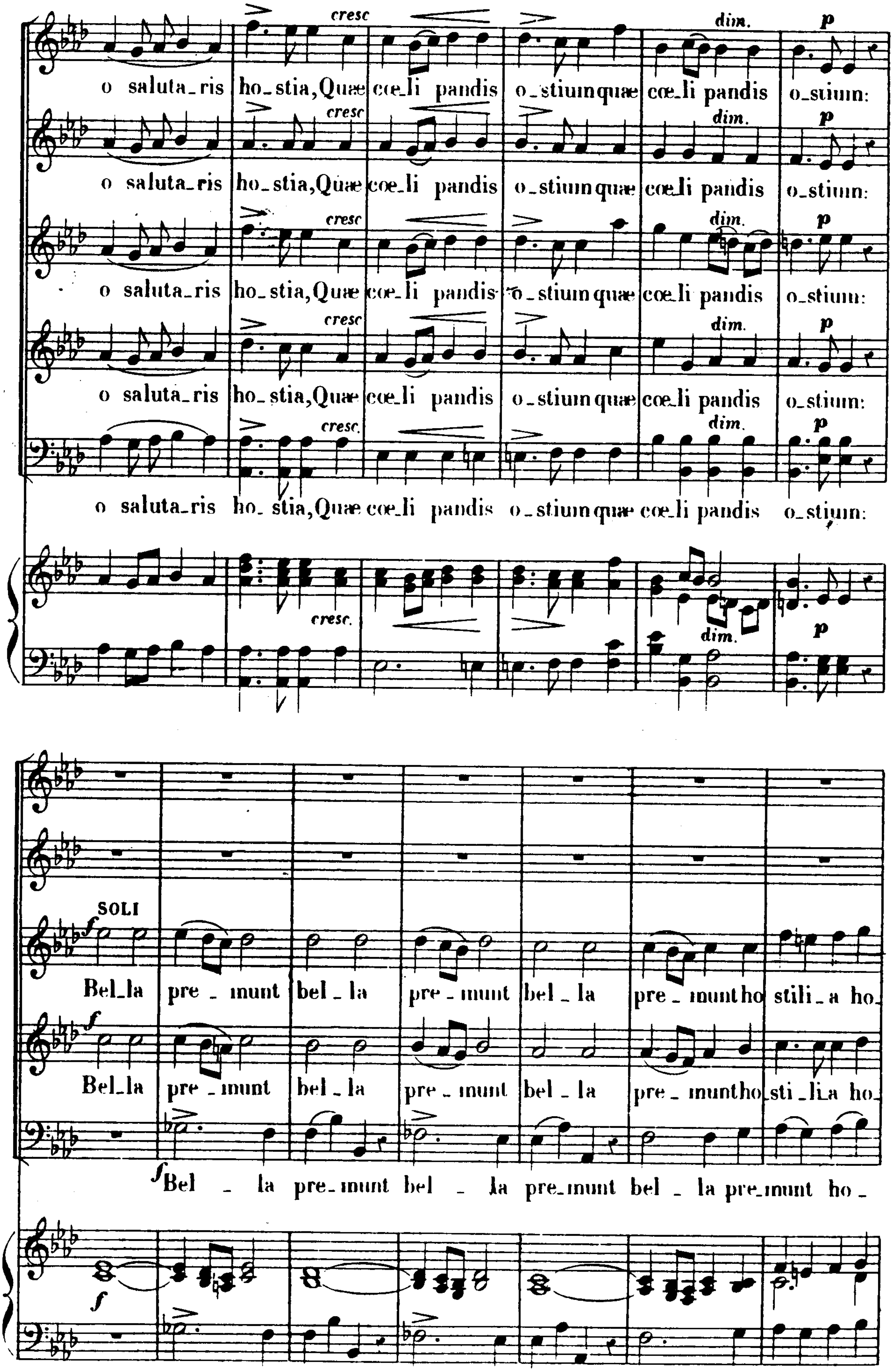
cresc
dim.
p
o saluta_ris ho_stia, Quæ cœ_li pandis o_stium quæ cœ_li pandis o_stium:
o saluta_ris ho_stia, Quæ cœ_li pandis o_stium quæ cœ_li pandis o_stium:
o saluta_ris ho_stia, Quæ cœ_li pandis o_stium quæ cœ_li pandis o_stium:
o saluta_ris ho_stia, Quæ cœ_li pandis o_stium quæ cœ_li pandis o_stium:
o saluta_ris ho_stia, Quæ cœ_li pandis o_stium quæ cœ_li pandis o_stium:
SOLI
f
Bel_la pre_munt bel_la pre_munt bel_la pre_munt ho stili_a ho_
Bel_la pre_munt bel_la pre_munt bel_la pre_munt ho sti_li_a ho_
Bel_la pre_munt bel_la pre_munt bel_la pre_munt ho_

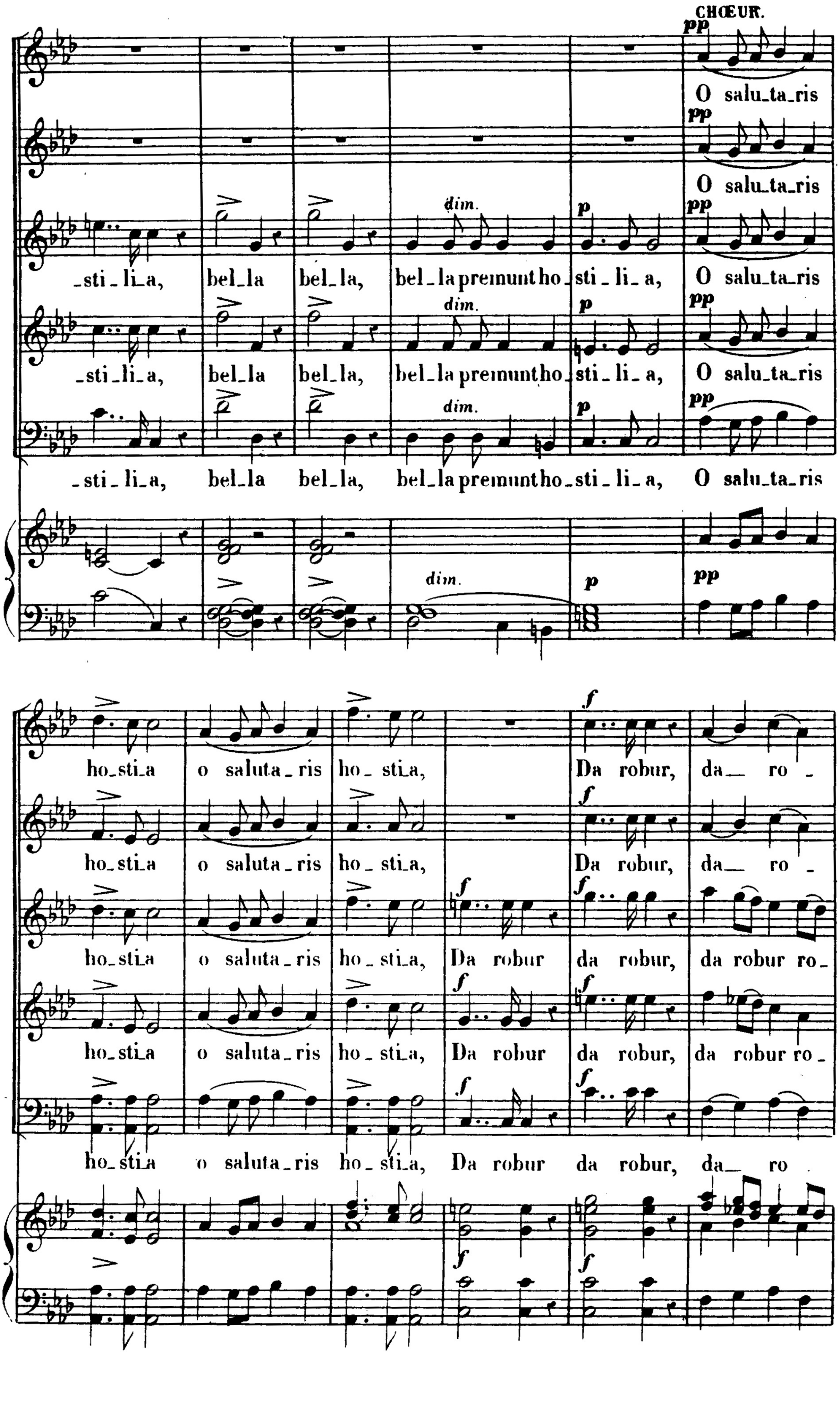
CHŒUR.
pp
O salu_ta_ris
dim.
p
-sti - li_a, bel_la bel_la, bel_la premunt ho_sti - li_ a, O salu_ta_ris
ho_sti_a o saluta_ris ho_ sti_a,
f
Da robur, da robur, da robur ro_
da_ ro

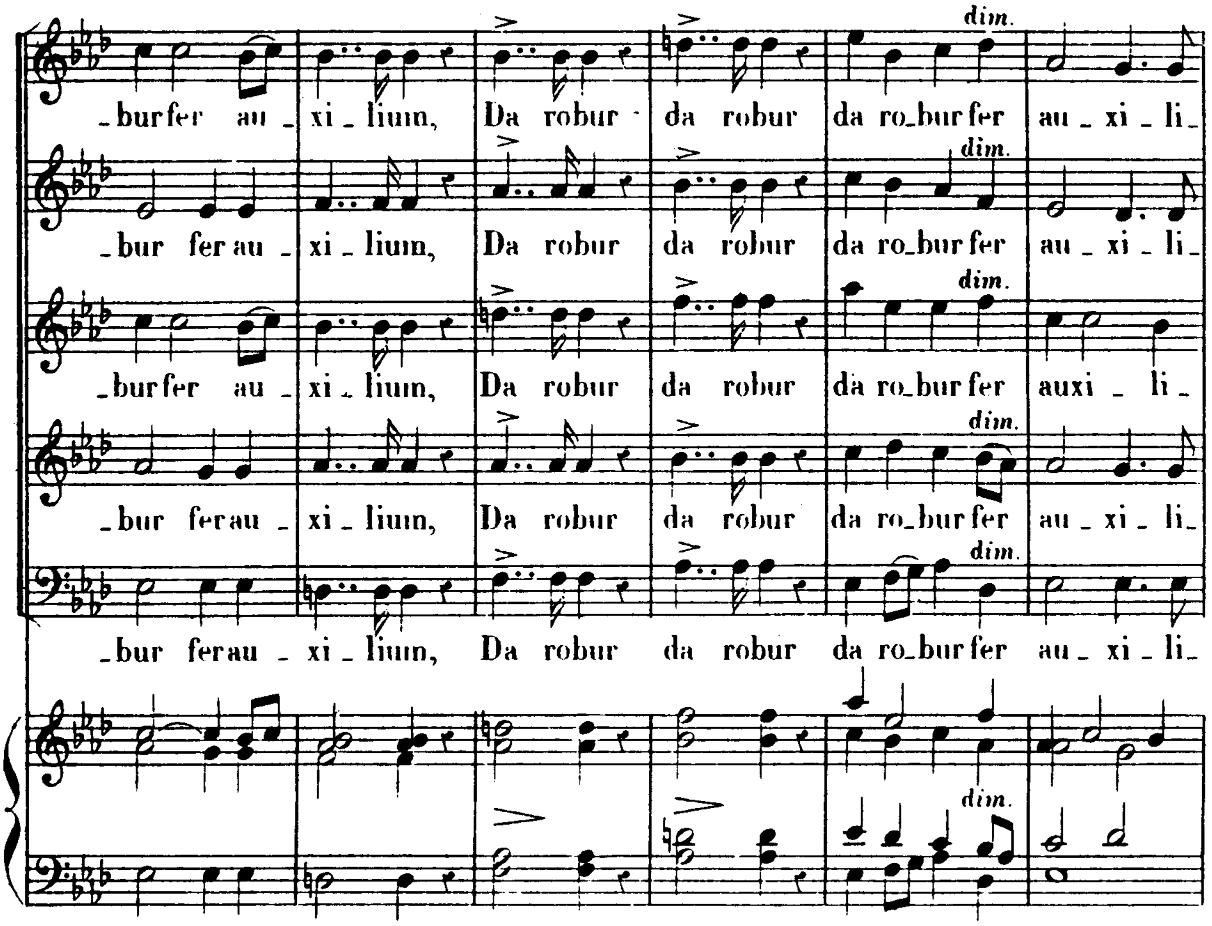
dim.
_burfer au _ xi _ lium, Da robur da robur da ro_bur fer au _ xi _ li_
_bur fer au _ xi _ lium, Da robur da robur da ro_bur fer au _ xi _ li_
_burfer au _ xi _ lium, Da robur da robur da ro_bur fer auxi _ li_
_bur ferau _ xi _ lium, Da robur da robur da ro_bur fer au _ xi _ li_
_bur ferau _ xi _ lium, Da robur da robur da ro_bur fer au_ xi _ li_

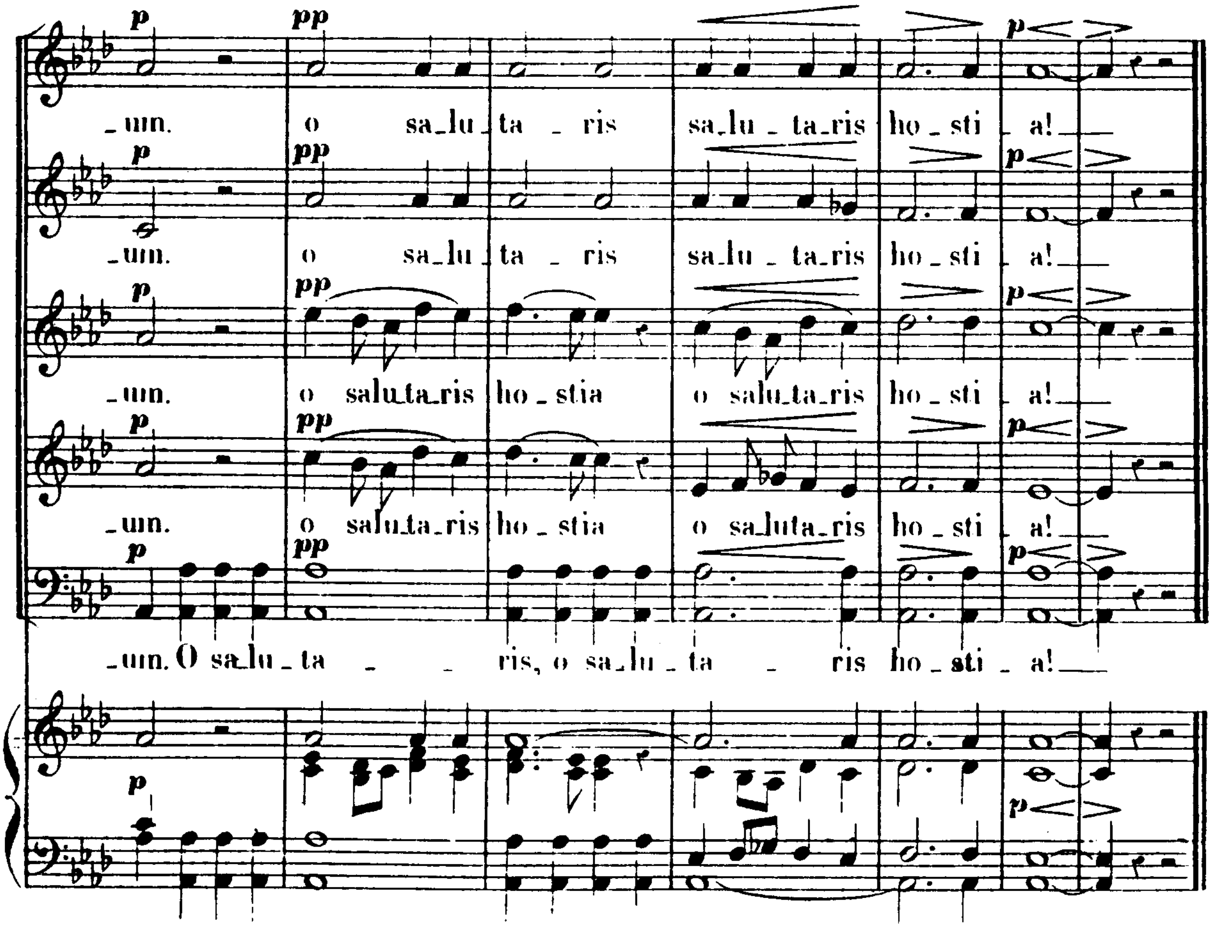
p pp p
_um. o sa_lu_ ta _ ris sa_lu _ ta_ris ho _ sti _ a!
_um. o sa_lu_ ta _ ris sa_lu _ ta_ris ho _ sti _ a!
_um. o salu_ta_ris ho _ stia o salu_ta_ris ho _ sti _ a!
_um. o salu_ta_ris ho _ stia o salu_ta_ris ho _ sti _ a!
_um. O sa_lu _ ta _ _ ris, o sa_lu _ ta _ ris ho _ sti _ a!

AVE VERUM

SOLO AVEC CHŒUR. **CH. GOUNOD.**

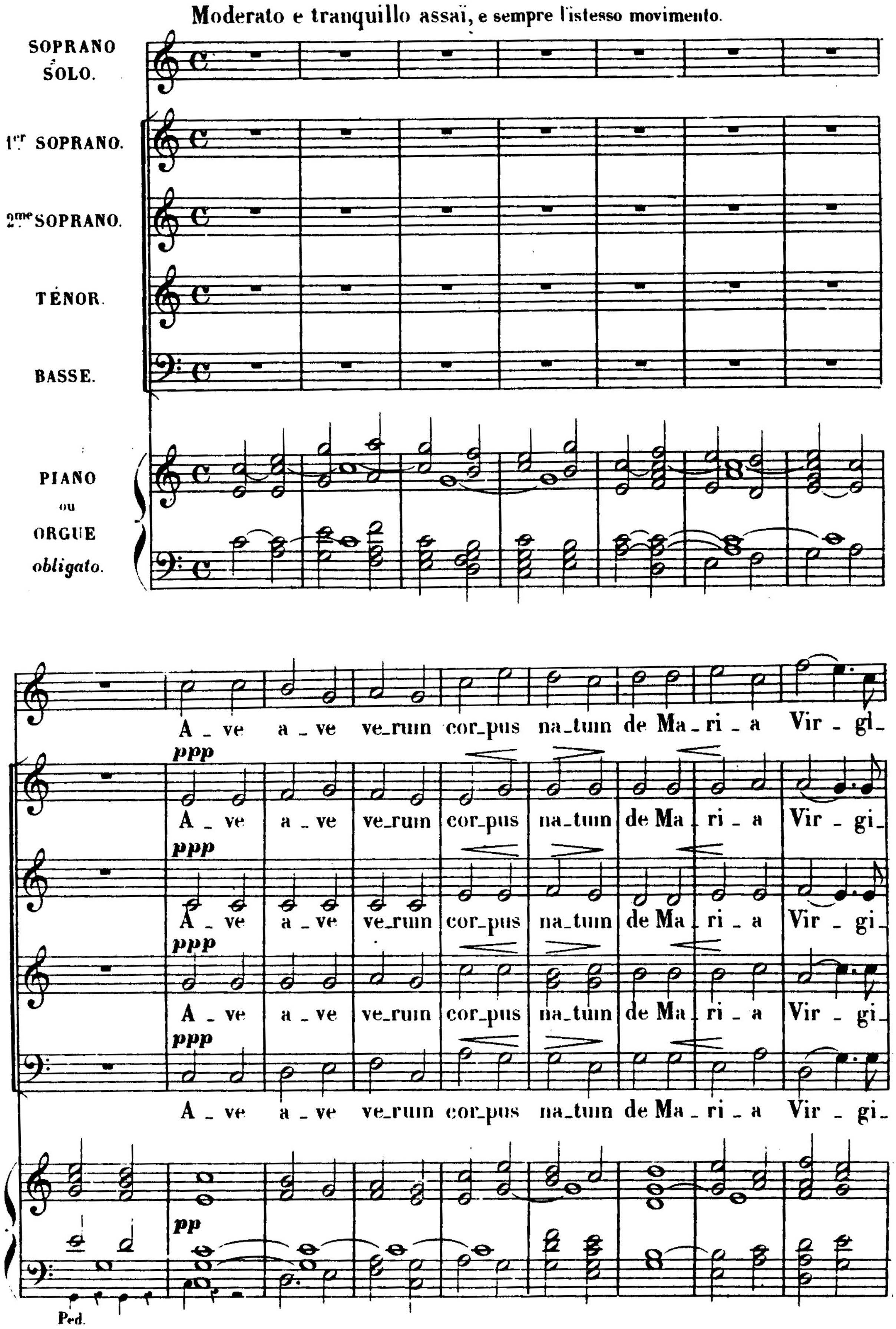

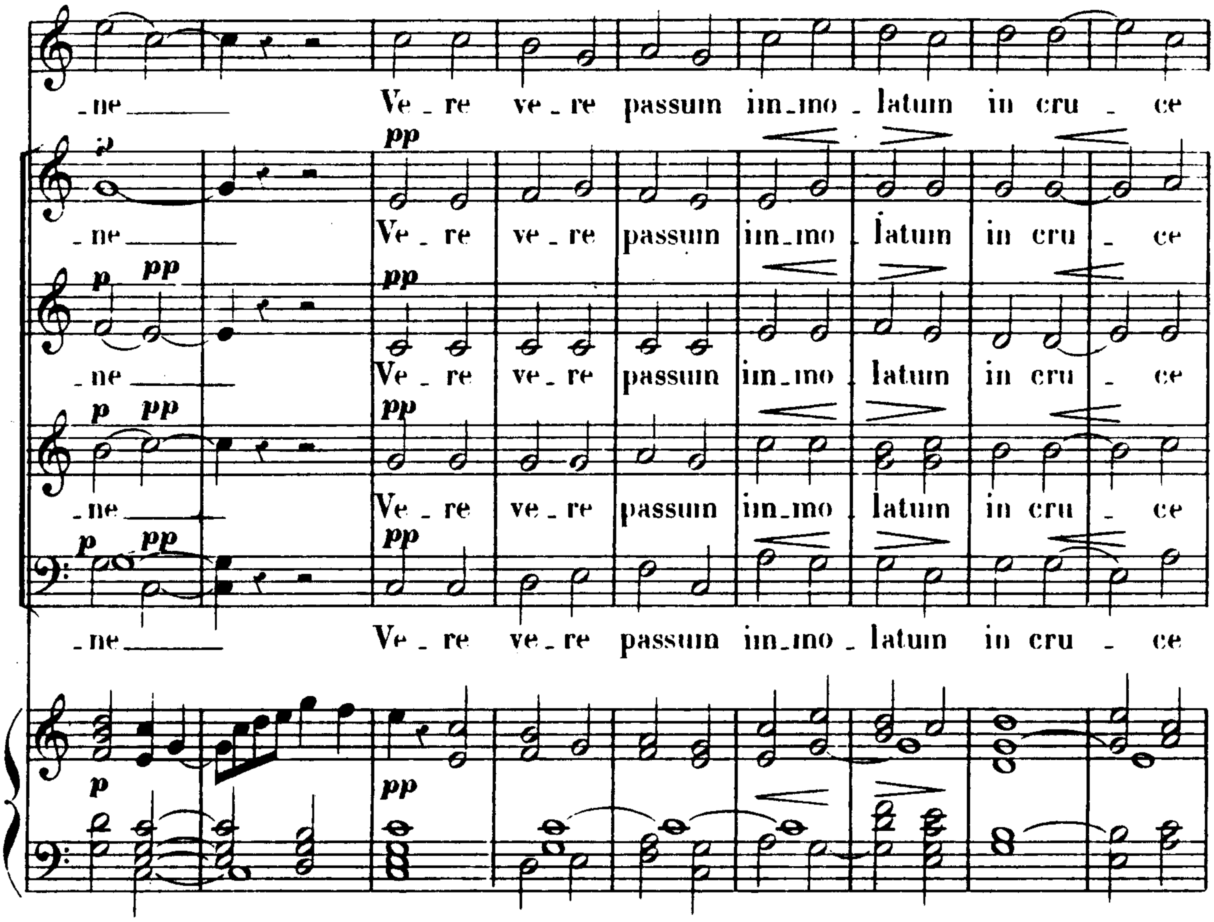
-ne Ve-re ve-re passum im-mo-latum in cru-ce
pp
-ne Ve-re ve-re passum im-mo-latum in cru-ce
p pp pp
-ne Ve-re ve-re passum im-mo-latum in cru-ce
p pp pp
-ne Ve-re ve-re passum im-mo-latum in cru-ce
p pp pp
-ne Ve-re ve-re passum im-mo-latum in cru-ce
p pp

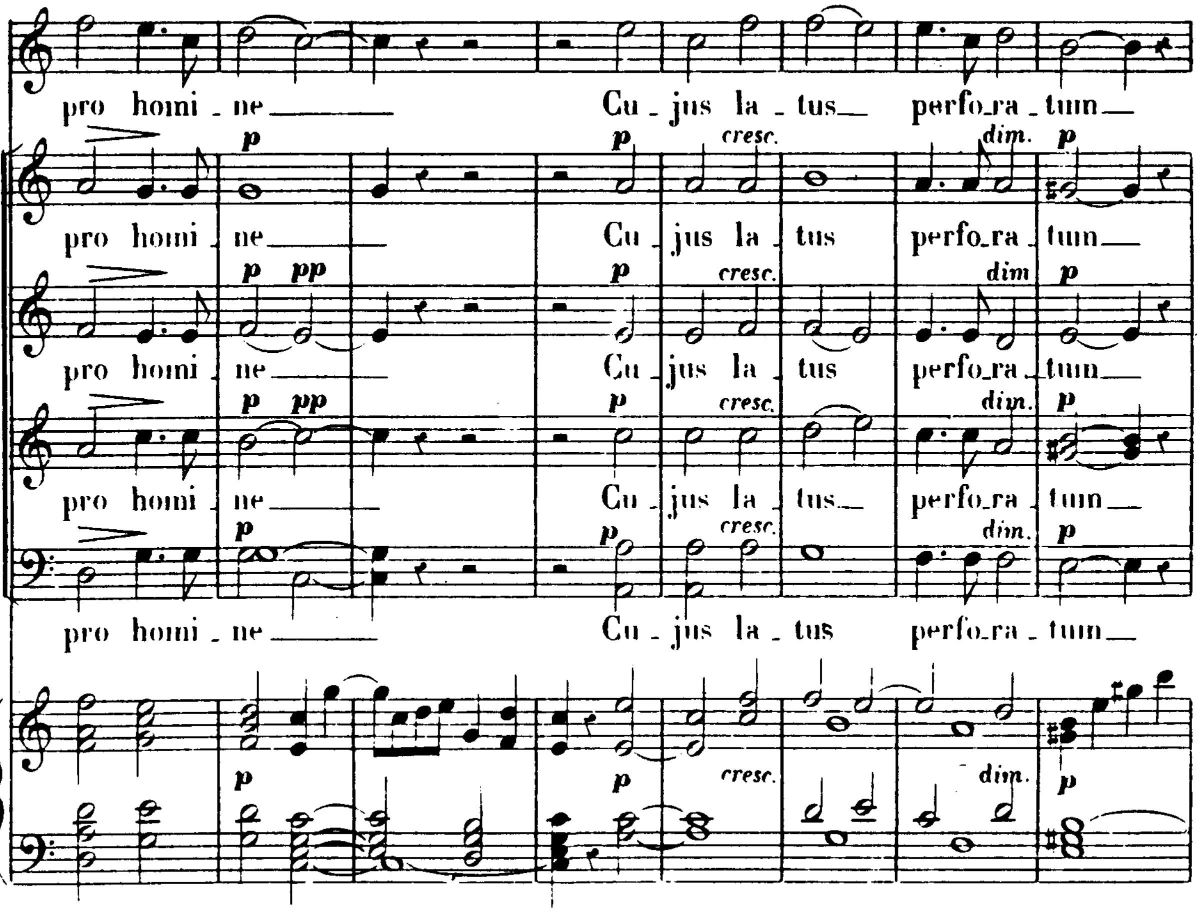
pro homi-ne Cu-jus la-tus perfo-ra-tum
p p cresc. dim. p
pro homi-ne Cu-jus la-tus perfo-ra-tum
p pp p cresc. dim p
pro homi-ne Cu-jus la-tus perfo-ra-tum
p pp p cresc. dim. p
pro homi-ne Cu-jus la-tus perfo-ra-tum
p p cresc. dim. p
pro homi-ne Cu-jus la-tus perfo-ra-tum
p p cresc. dim. p

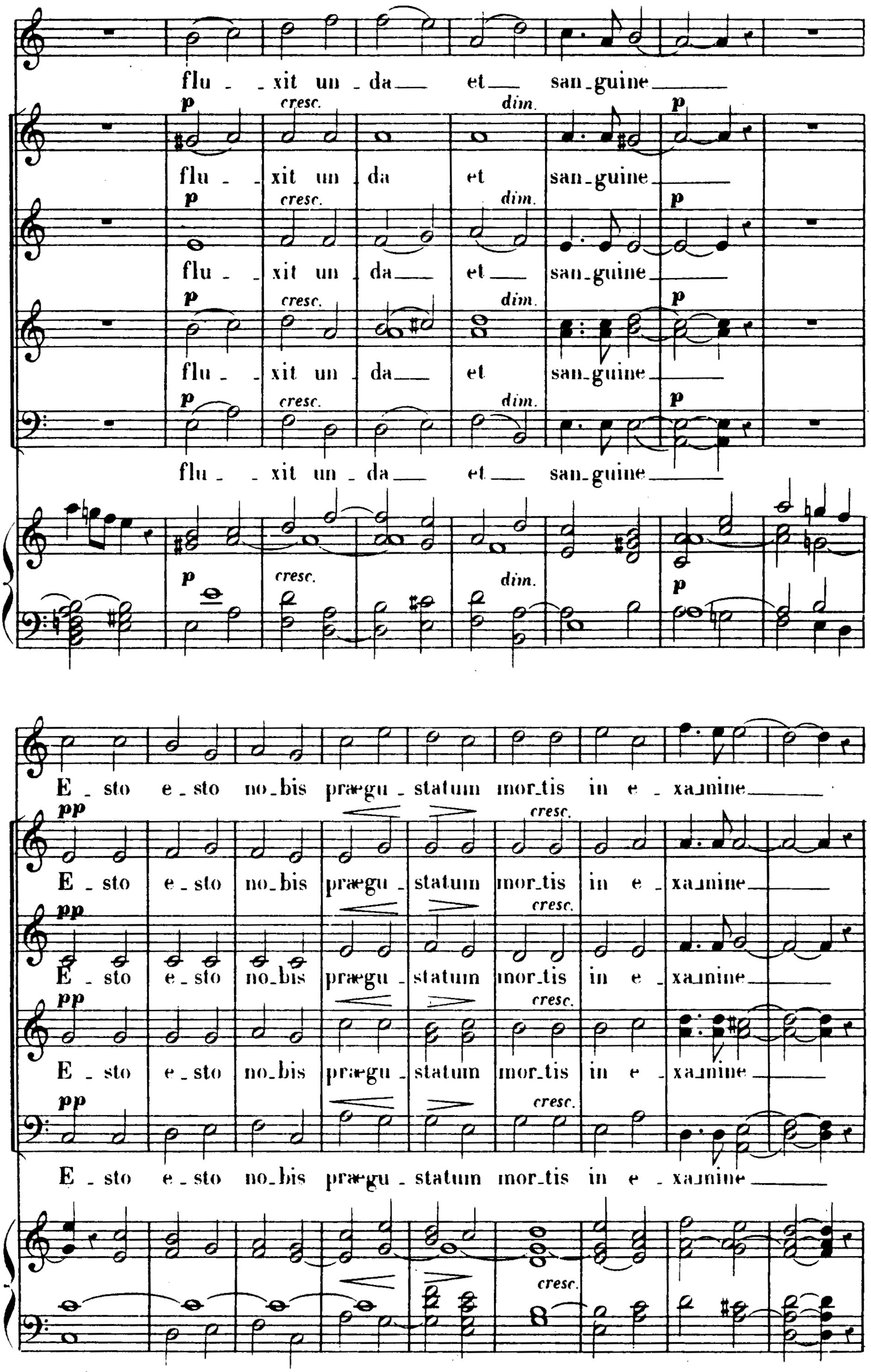
flu - xit un - da et sanguine
p cresc. dim. p
flu - xit un da et san-guine
p cresc. dim. p
flu - xit un da et san-guine
p cresc. dim. p
flu - xit un da et san-guine
p cresc. dim. p
flu - xit un - da et san-guine
p cresc. dim. p
E - sto e - sto no-bis prægu - statum mor-tis in e - xa-mine
pp cresc.
E - sto e - sto no-bis prægu - statum mor-tis in e - xa-mine
pp cresc.
E - sto e - sto no-bis prægu - statum mor-tis in e - xa-mine
pp cresc.
E - sto e - sto no-bis prægu - statum mor-tis in e - xa-mine
pp cresc.
E - sto e - sto no-bis prægu - statum mor-tis in e - xa-mine
cresc.

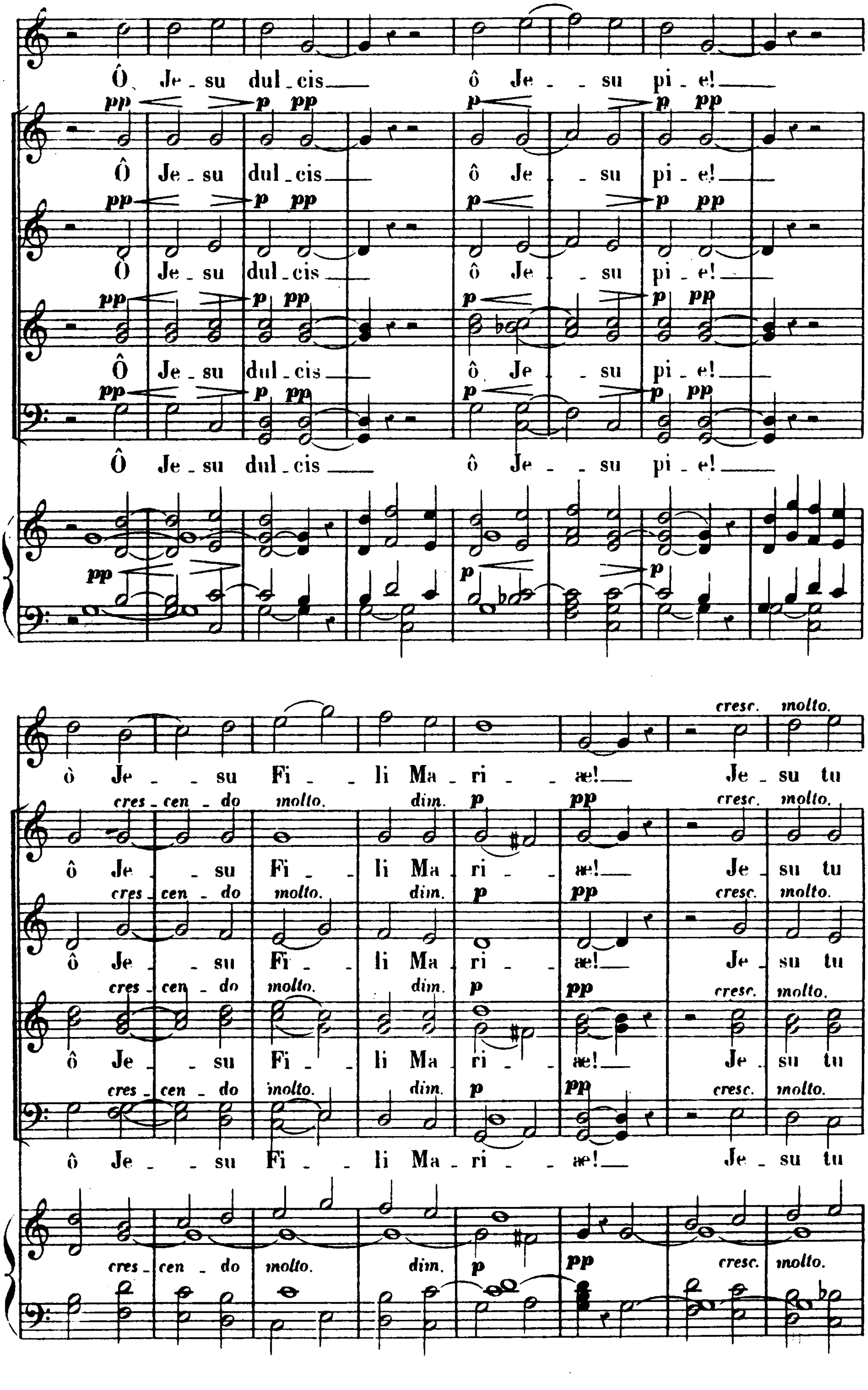
Ô Je - su dul - cis ô Je - - su pi - e!
pp p pp p p pp
ô Je - - su Fi - - li Ma - ri - - æ! Je - su tu
cres - cen - do molto. dim. p pp cresc. molto.

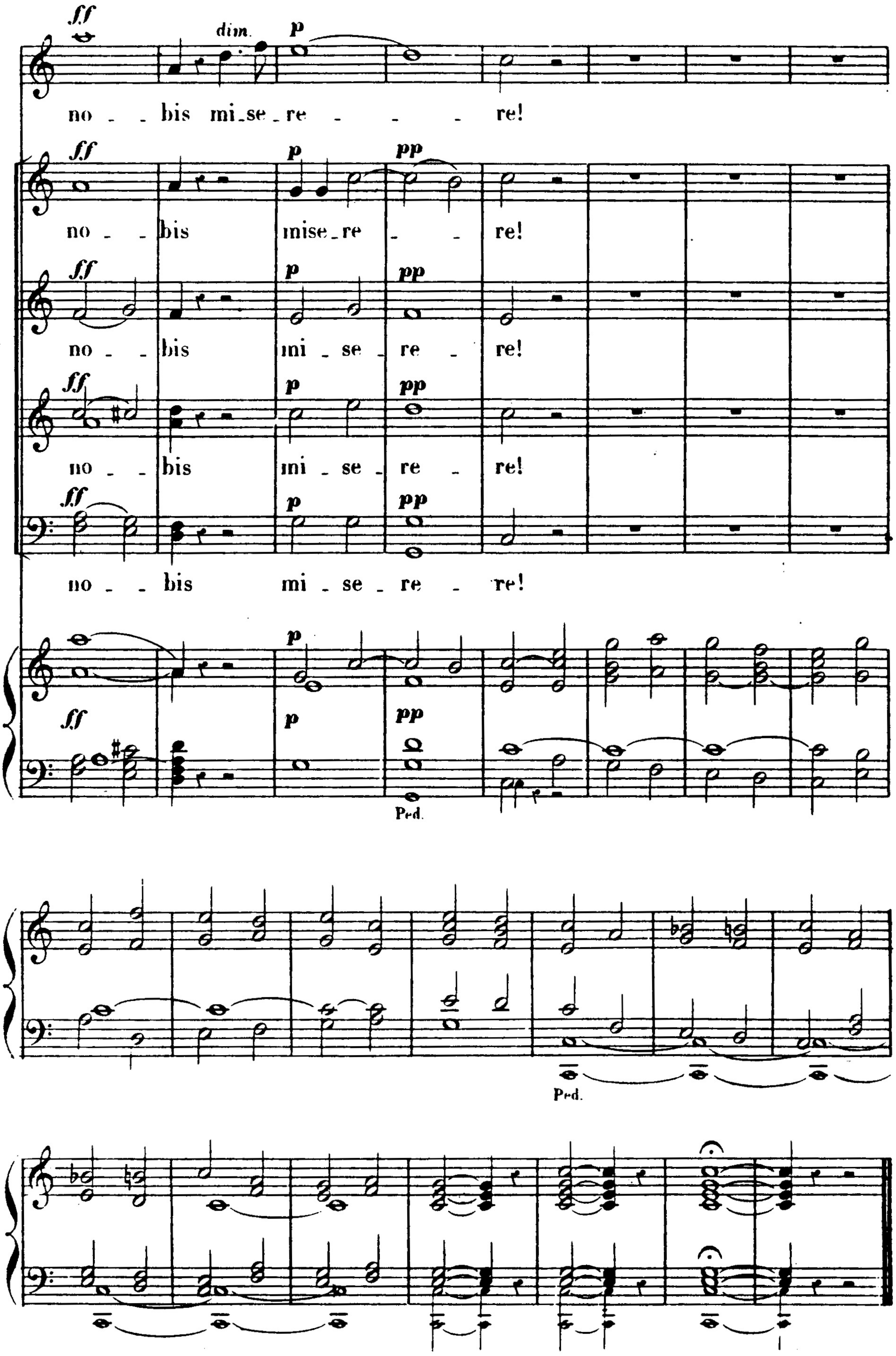
ff dim. p
no _ _ bis mi_se_re _ _ _ _ re!
ff p pp
no _ _ bis mise_re _ _ re!
ff p pp
no _ _ bis mi _ se _ re _ re!
ff p pp
no _ _ bis mi _ se _ re _ re!
ff p pp
no _ _ bis mi _ se _ re _ re!
p
ff p pp
Ped.
Ped.

O SALUTARIS

À CINQ VOIX.

CH. GOUNOD.

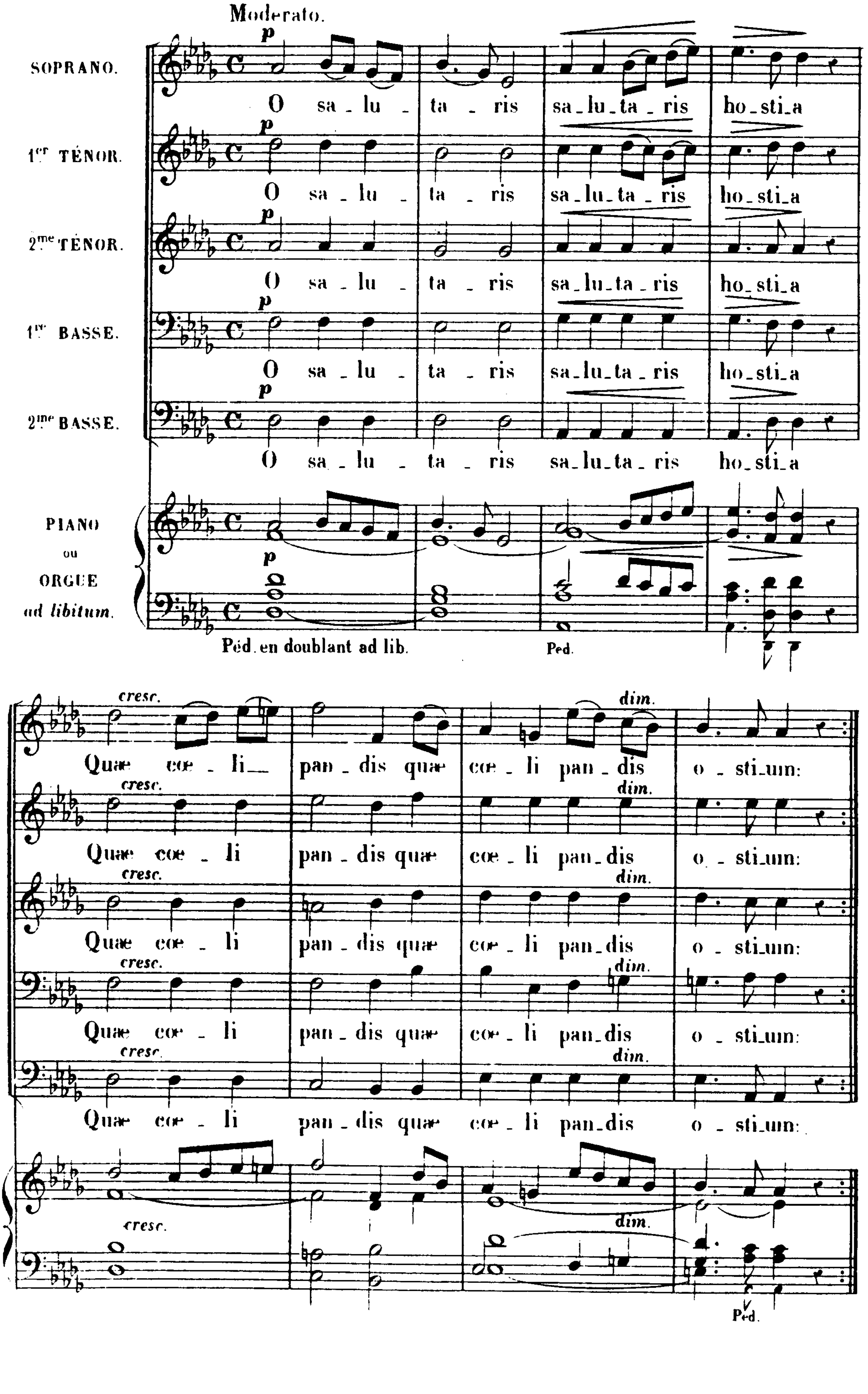

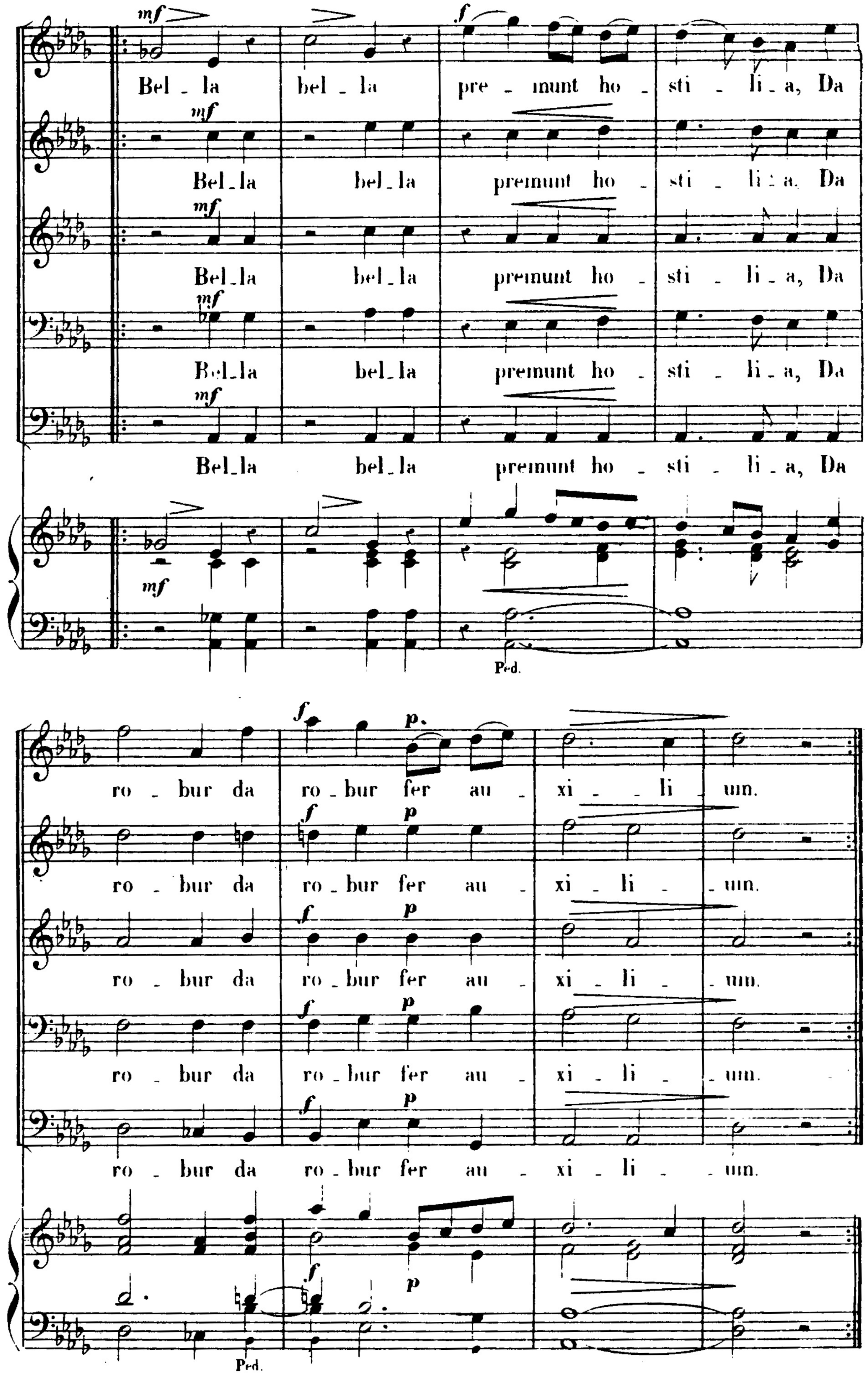
mf
Bel - la bel - la pre - munt ho - sti - li - a, Da
Bel - la bel - la premunt ho - sti - li - a, Da
f
p.
p
Ped.
ro - bur da ro - bur fer au - xi - li - um.

O SALUTARIS

Harmonisé
À CINQ VOIX

de DUGUÉ.

par
CH. GOUNOD.

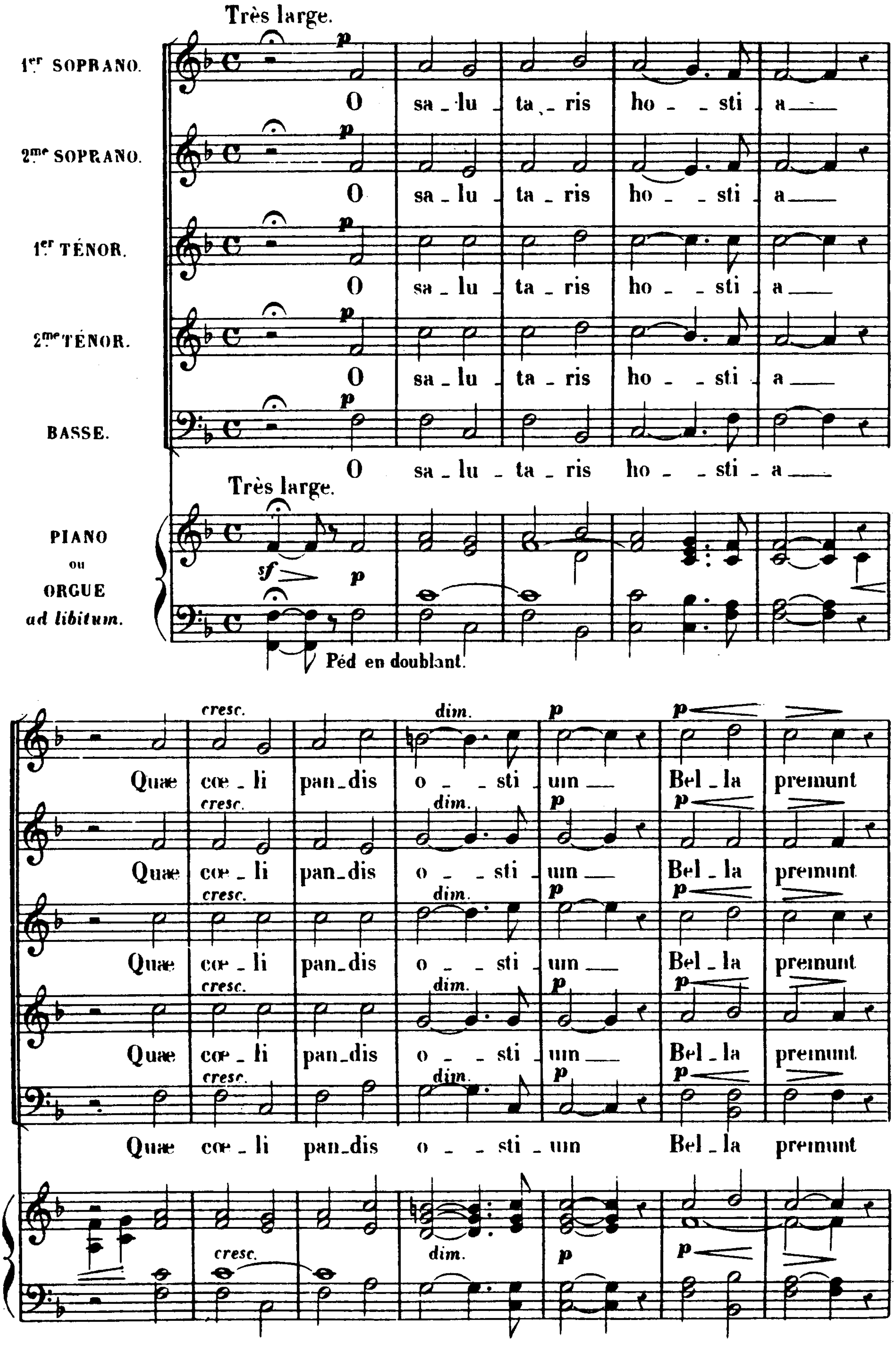

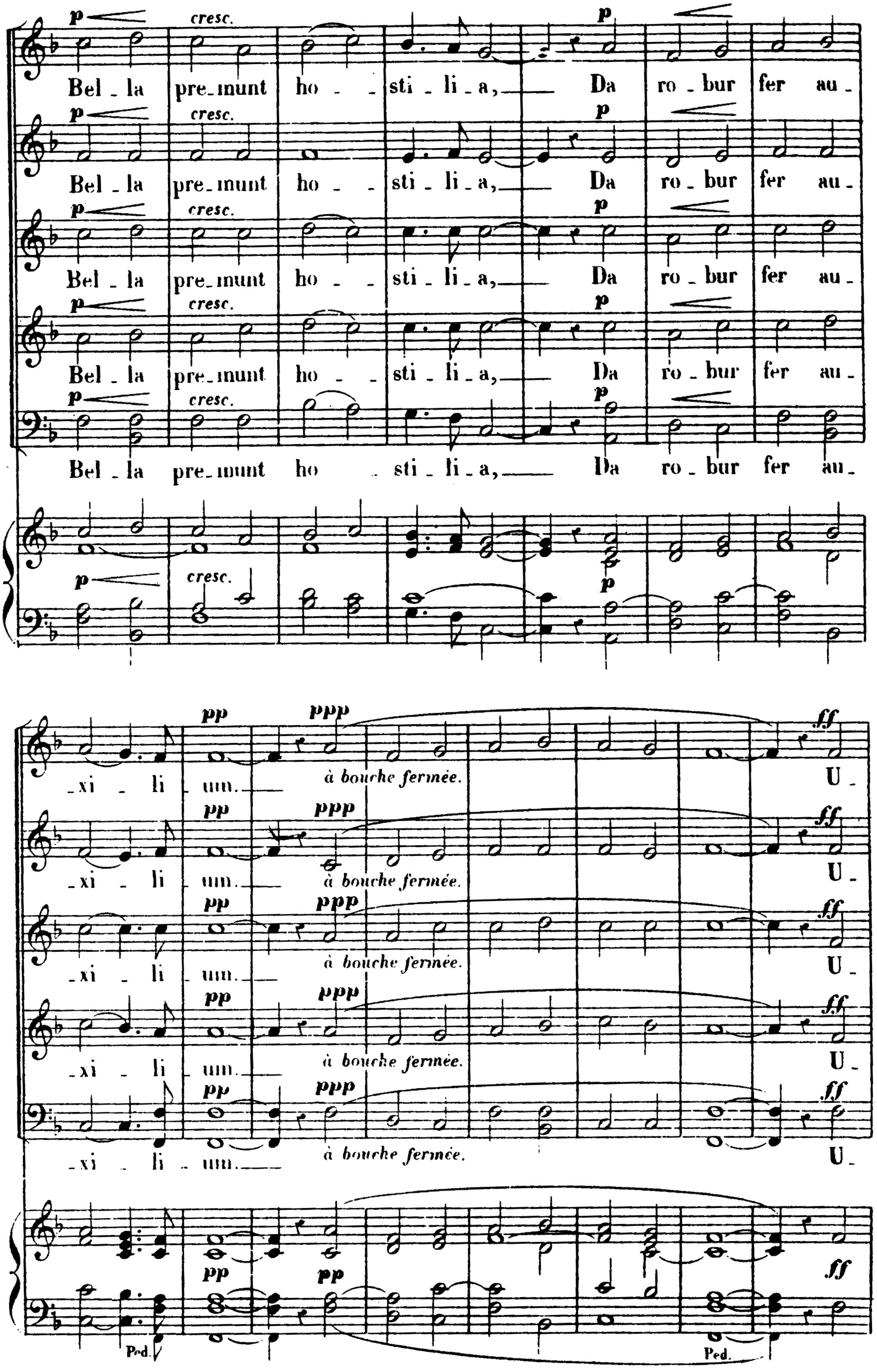
p cresc. p
Bel - la pre - munt ho - sti - li - a, Da ro - bur fer au -
- xi - li - um.
pp ppp ff
à bouche fermée.
U -
Ped.

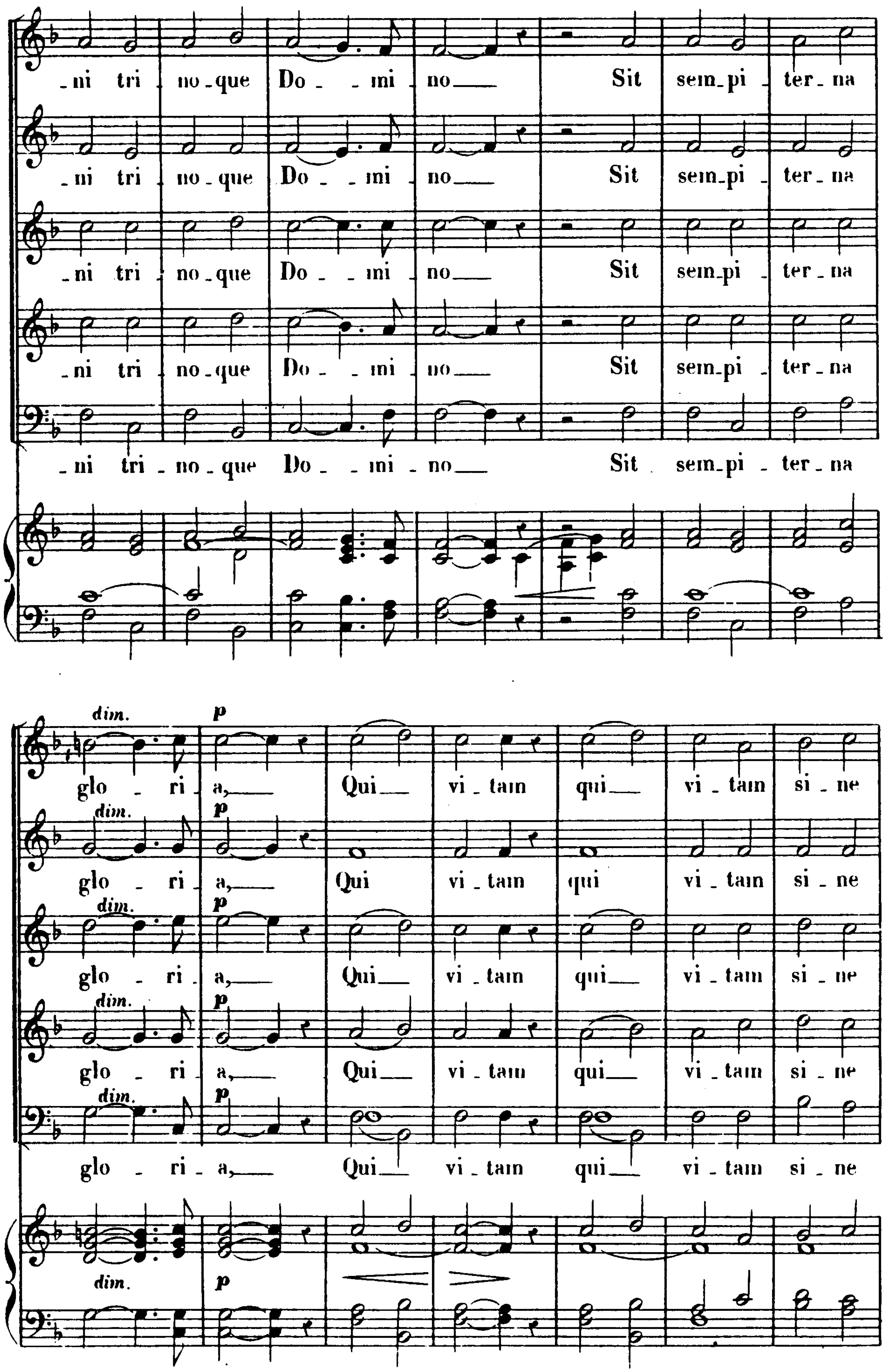
-ni tri - no-que Do - - mi - no Sit sem-pi - ter-na
dim.
p
glo - ri - a, Qui vi - tam qui vi - tam si - ne
dim.
p

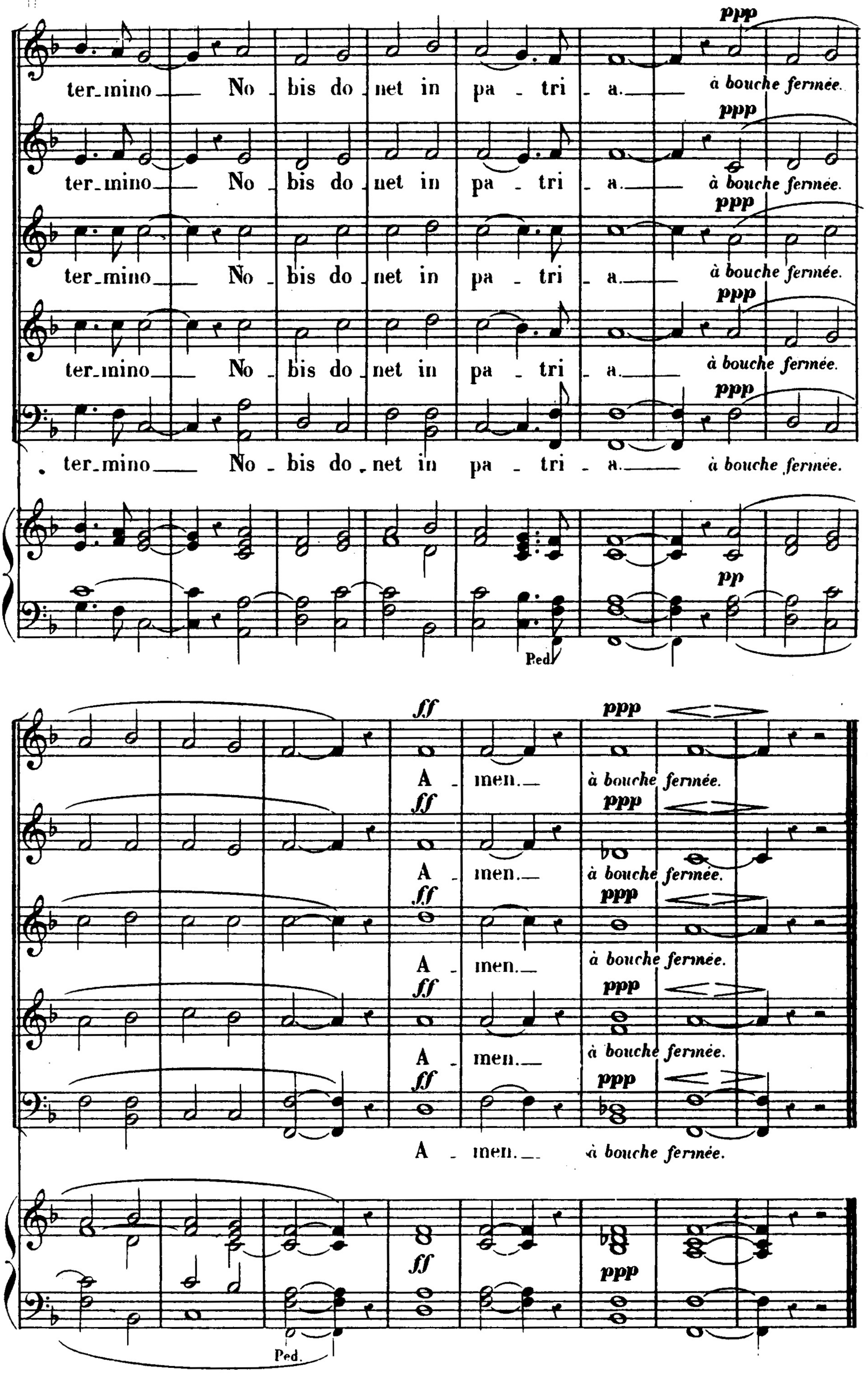
ppp
ter_mino Nobis do_net in pa - tri - a. à bouche fermée.
ppp
Ped.
ff
A - men.
à bouche fermée.
Ped.

KYRIE ELEISON

À CINQ VOIX.

CH. GOUNOD.

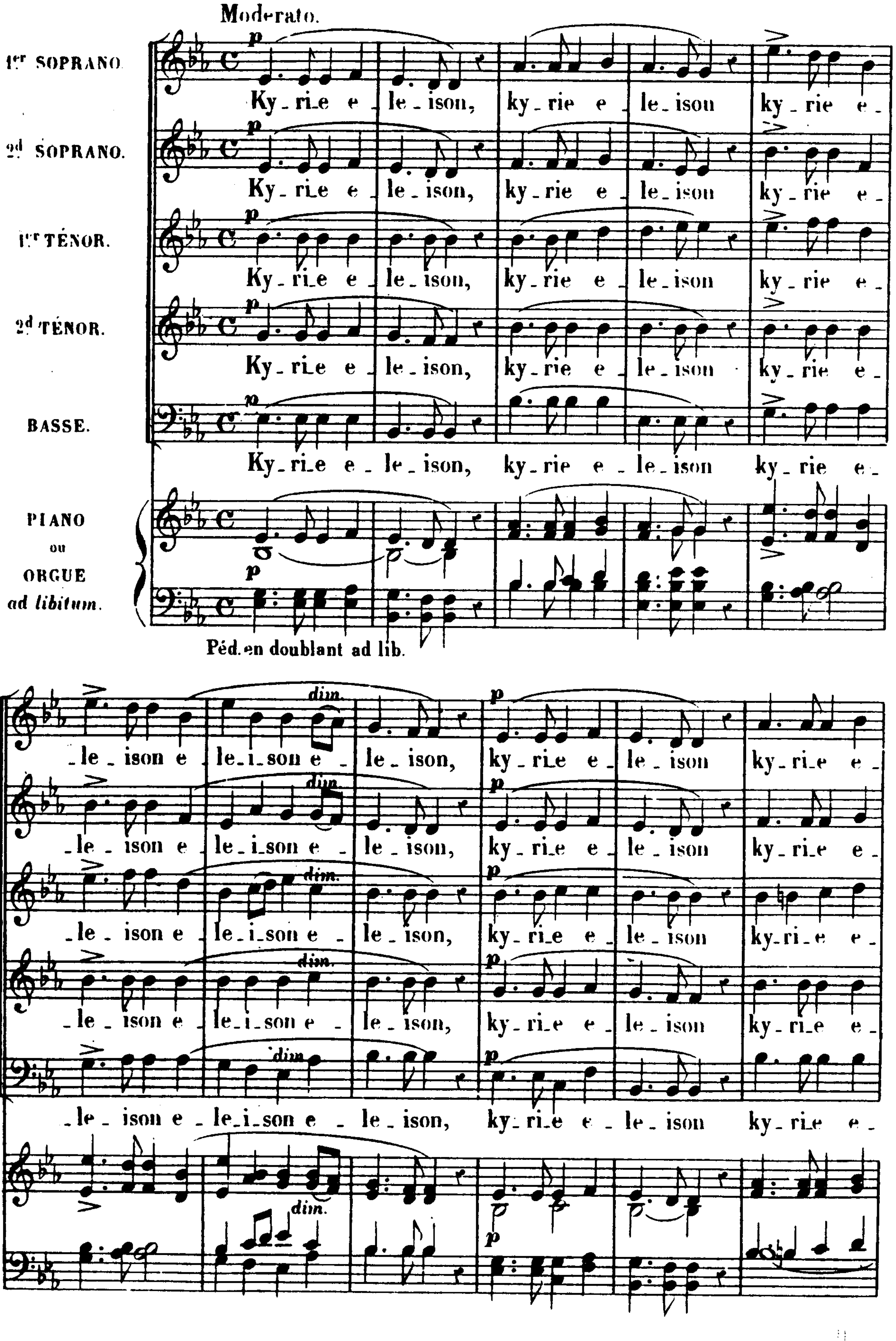

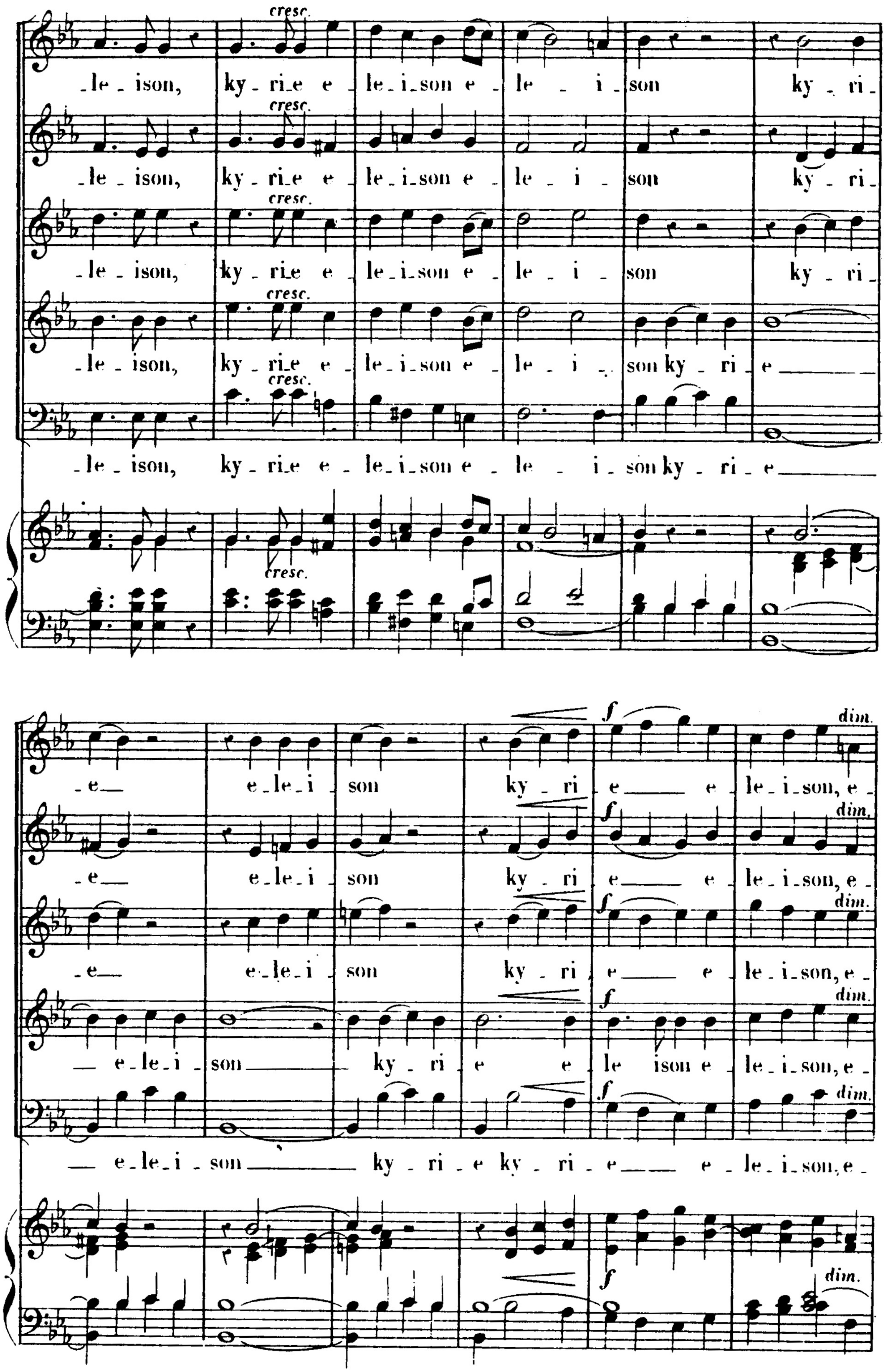
cresc.
-le - ison, ky - ri-e e - le - i - son e - le - i - son ky - ri -
-le - ison, ky - ri-e e - le - i - son e - le - i - son ky - ri -
-le - ison, ky - ri-e e - le - i - son e - le - i - son ky - ri -
-le - ison, ky - ri-e e - le - i - son e - le - i - son ky - ri - e
-le - ison, ky - ri-e e - le - i - son e - le - i - son ky - ri - e
f
dim.
-e e - le - i - son ky - ri e e - le - i - son, e -
-e e - le - i - son ky - ri e e - le - i - son, e -
-e e - le - i - son ky - ri e e - le - i - son, e -
e - le - i - son ky - ri e e - le ison e - le - i - son, e -
e - le - i - son ky - ri - e ky - ri - e e - le - i - son, e -

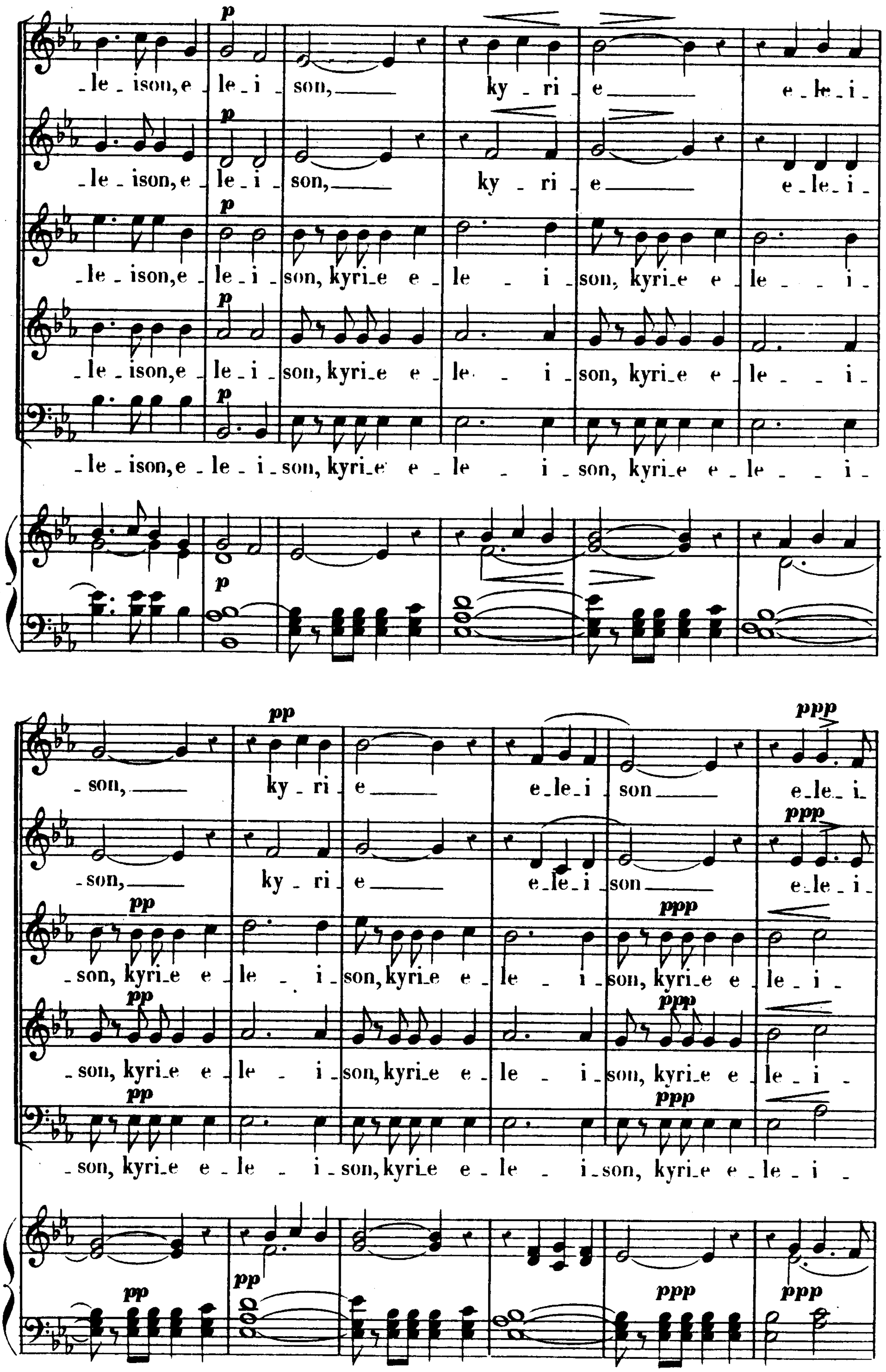
p
_le _ ison, e _ le _ i _ son, ky _ ri _ e e _ le _ i _
_le _ ison, e _ le _ i _ son, ky _ ri _ e e _ le _ i _
_le _ ison, e _ le _ i _ son, kyri_e e _ le _ i _ son, kyri_e e _ le _ _ i _
_le _ ison, e _ le _ i _ son, kyri_e e _ le _ i _ son, kyri_e e _ le _ _ i _
_le _ ison, e _ le _ i _ son, kyri_e e _ le _ i _ son, kyri_e e _ le _ _ i _
pp
ppp
_son, ky _ ri _ e e_le_i _ son e_le_ i_
_son, ky _ ri _ e e_le_i _ son e_le_ i_
_son, kyri_e e _ le _ i _ son, kyri_e e _ le _ i _ son, kyri_e e _ le _ i _
_son, kyri_e e _ le _ i _ son, kyri_e e _ le _ i _ son, kyri_e e _ le _ i _
_son, kyri_e e _ le _ i _ son, kyri_e e _ le _ i _ son, kyri_e e _ le _ i _

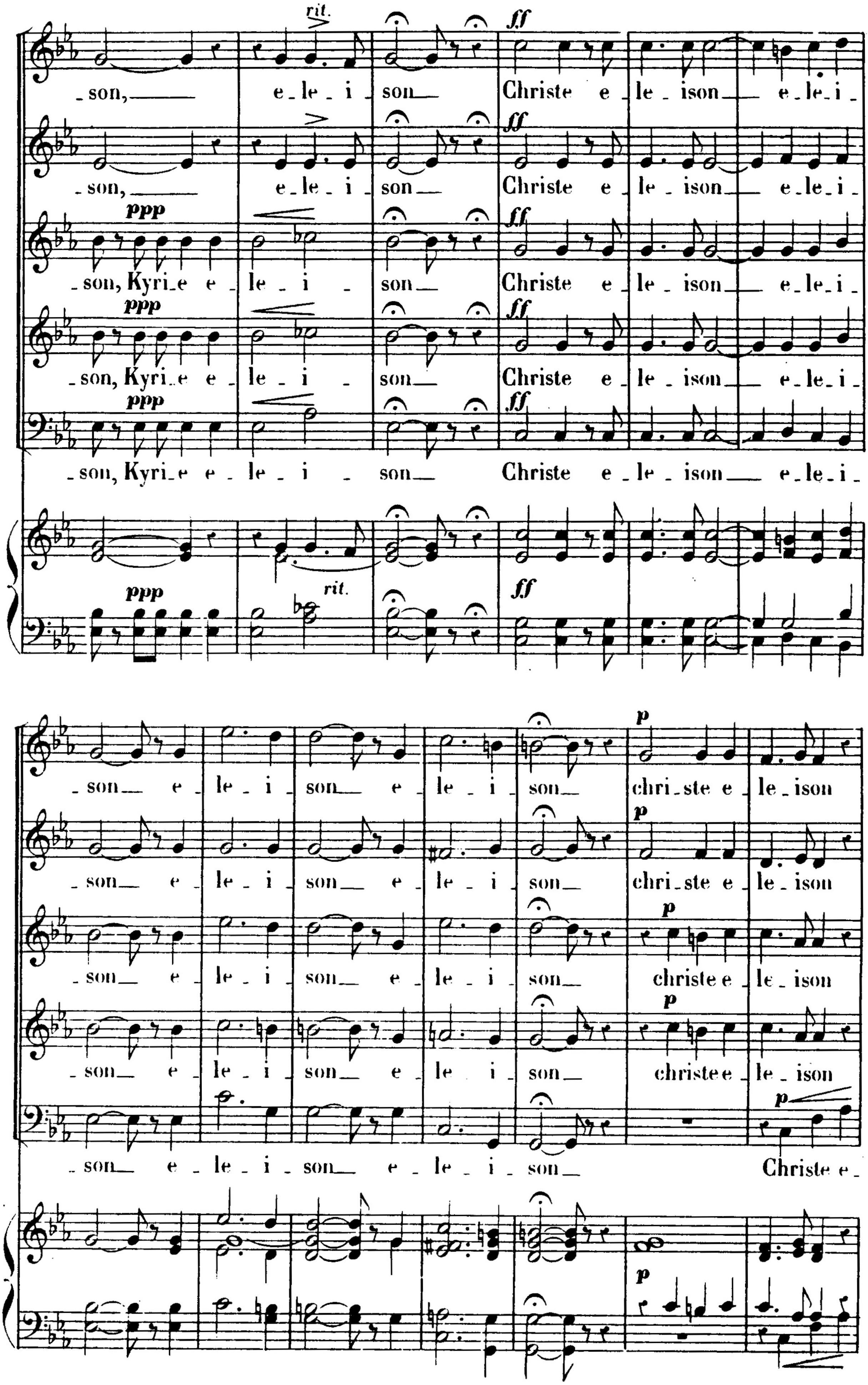
rit.
ff
ppp
_son,______ e _ le _ i _ son__ Christe e _ le _ ison___ e _ le _ i _
_son, Kyri_e e _ le _ i _ son__ Christe e _ le _ ison___ e _ le _ i _
rit.
p
_son__ e _ le _ i _ son__ e _ le _ i _ son__ chri_ste e _ le _ ison
_son__ e _ le _ i _ son__ e _ le _ i _ son__ christe e _ le _ ison
Christe e _

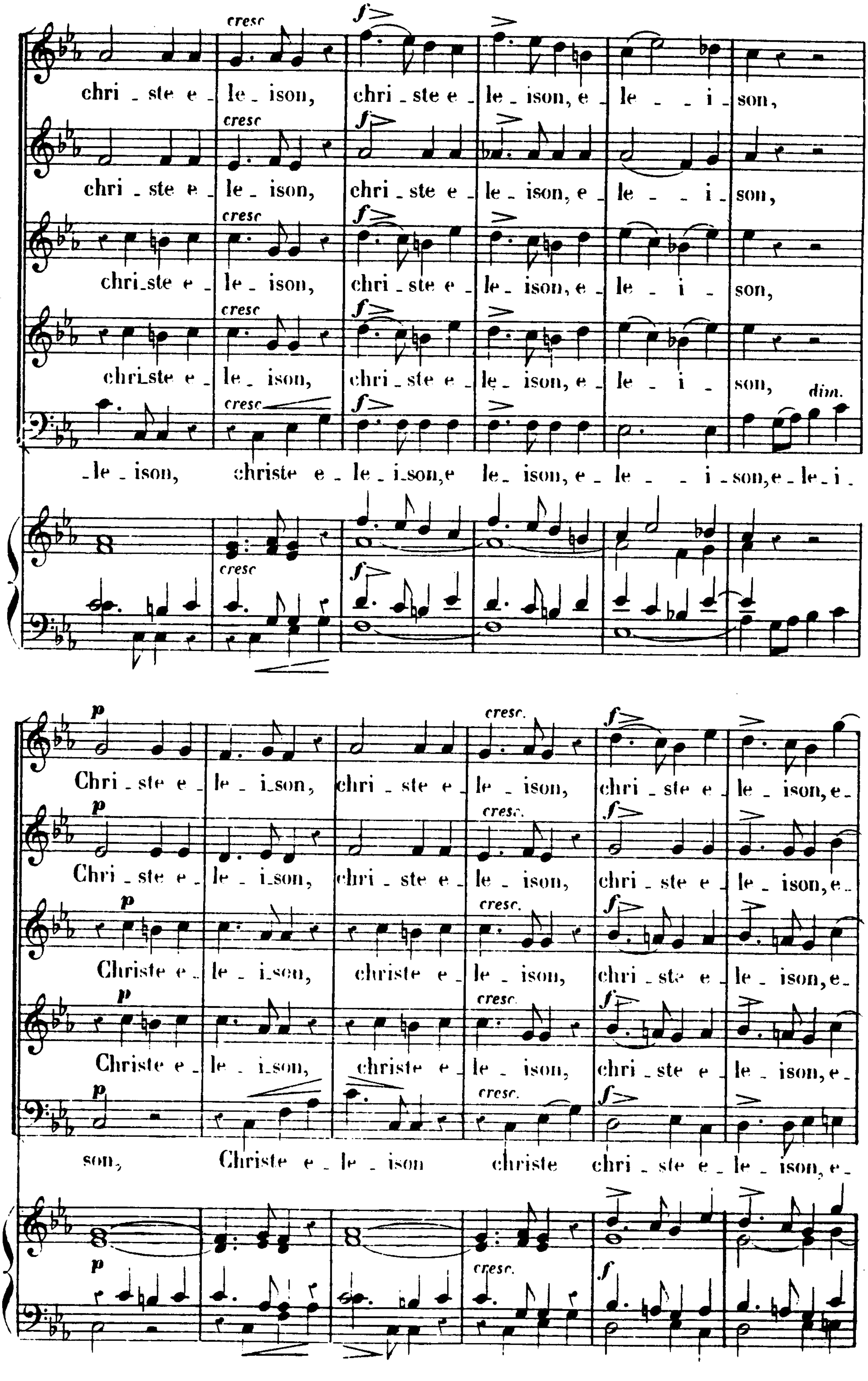
cresc
chri - ste e - le - ison, chri - ste e - le - ison, e - le - - i - son,
chri - ste e - le - ison, chri - ste e - le - ison, e - le - - i - son,
chri-ste e - le - ison, chri - ste e - le - ison, e - le - i - son,
chri-ste e - le - ison, chri - ste e - le - ison, e - le - i - son,
dim.
-le - ison, christe e - le - i-son,e le- ison, e - le - - i - son,e - le - i -
p
Chri - ste e - le - i-son, chri - ste e - le - ison, chri - ste e - le - ison, e -
Chri - ste e - le - i-son, chri - ste e - le - ison, chri - ste e - le - ison, e -
Christe e - le - i-son, christe e - le - ison, chri - ste e - le - ison, e -
Christe e - le - i-son, christe e - le - ison, chri - ste e - le - ison, e -
son, Christe e - le - ison christe chri - ste e - le - ison, e -

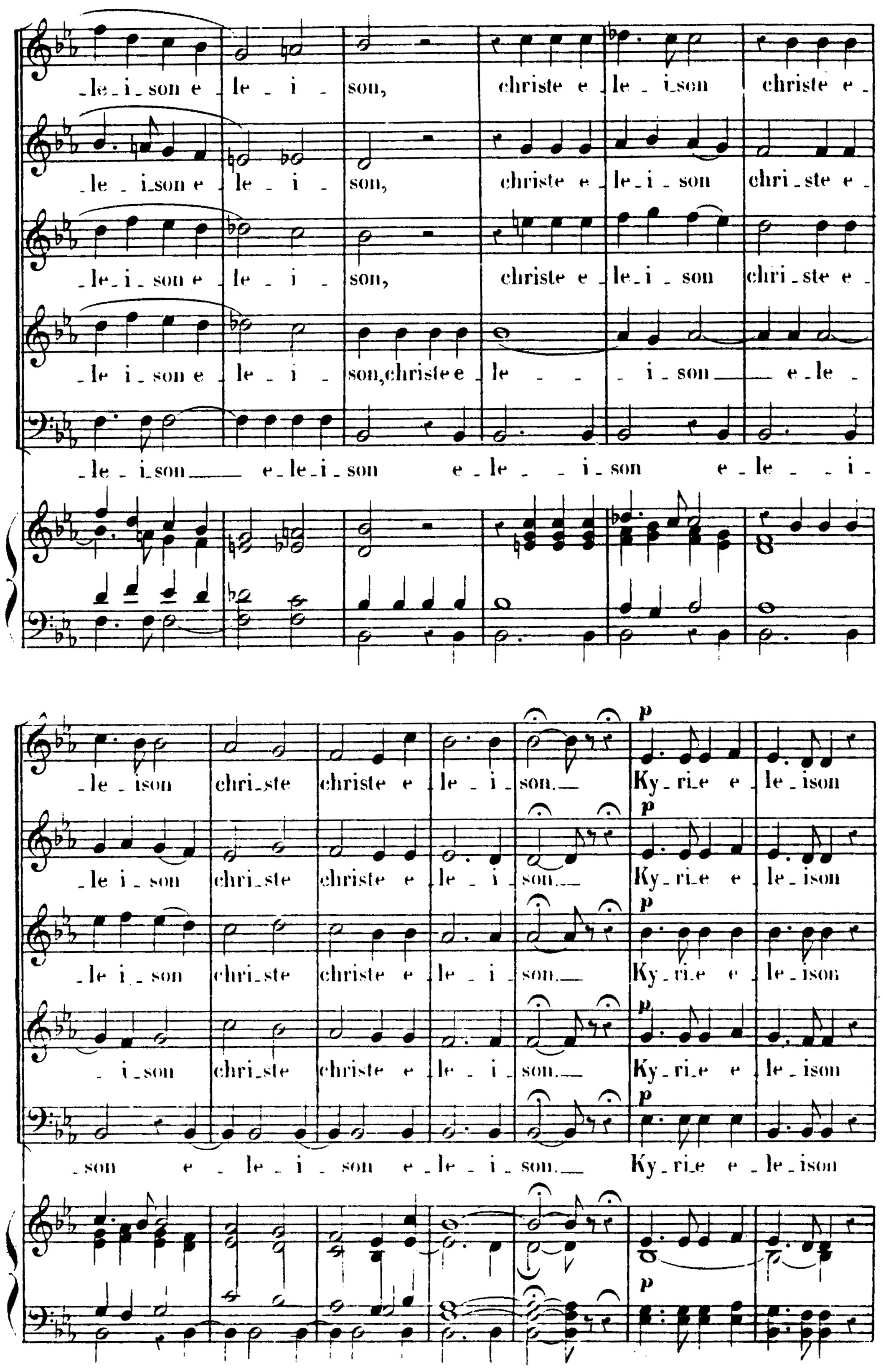
_le_i_son e _le _ i _ son, christe e _le _ i_son christe e _
_le _ i_son e _le _ i _ son, christe e _le_i_son chri_ste e _
_le_i_son e _le _ i _ son, christe e _le_i _son chri_ste e _
_le i_son e _le _ i _ son,christe e _le _ _ _ i_son ___ e_le _
_le _ i_son ___ e_le_i_son e_le _ _ i_son e_le _ _ i_
_le _ ison chri_ste christe e _le _ i _son.__ Ky_ri_e e _le_ison
_le i _ son chri_ste christe e _le _ i _son.__ Ky_ri_e e _le_ison
_le i _ son chri_ste christe e _le _ i _son.__ Ky_ri_e e _le_ison
_ i_son chri_ste christe e _le _ i _son.__ Ky_ri_e e _le_ison
_son e _ le_ i _ son e_le _ i _son.__ Ky_ri_e e_le_ison
p

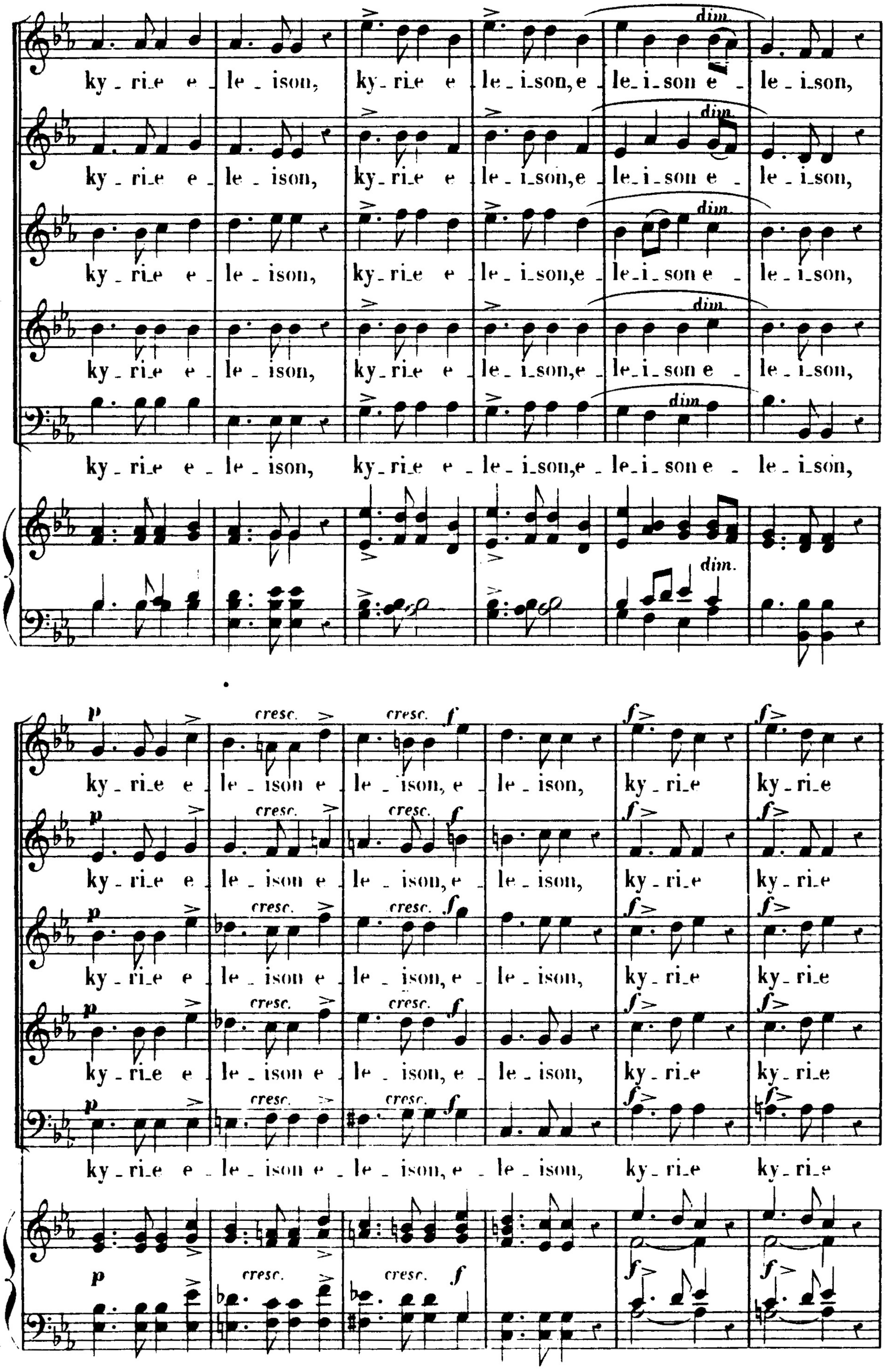
kyrie eleison, kyrie eleison, e - leison e - leison,
dim.
kyrie e - le - ison e - le - ison, e - le - ison, kyrie kyrie
p
cresc.
f

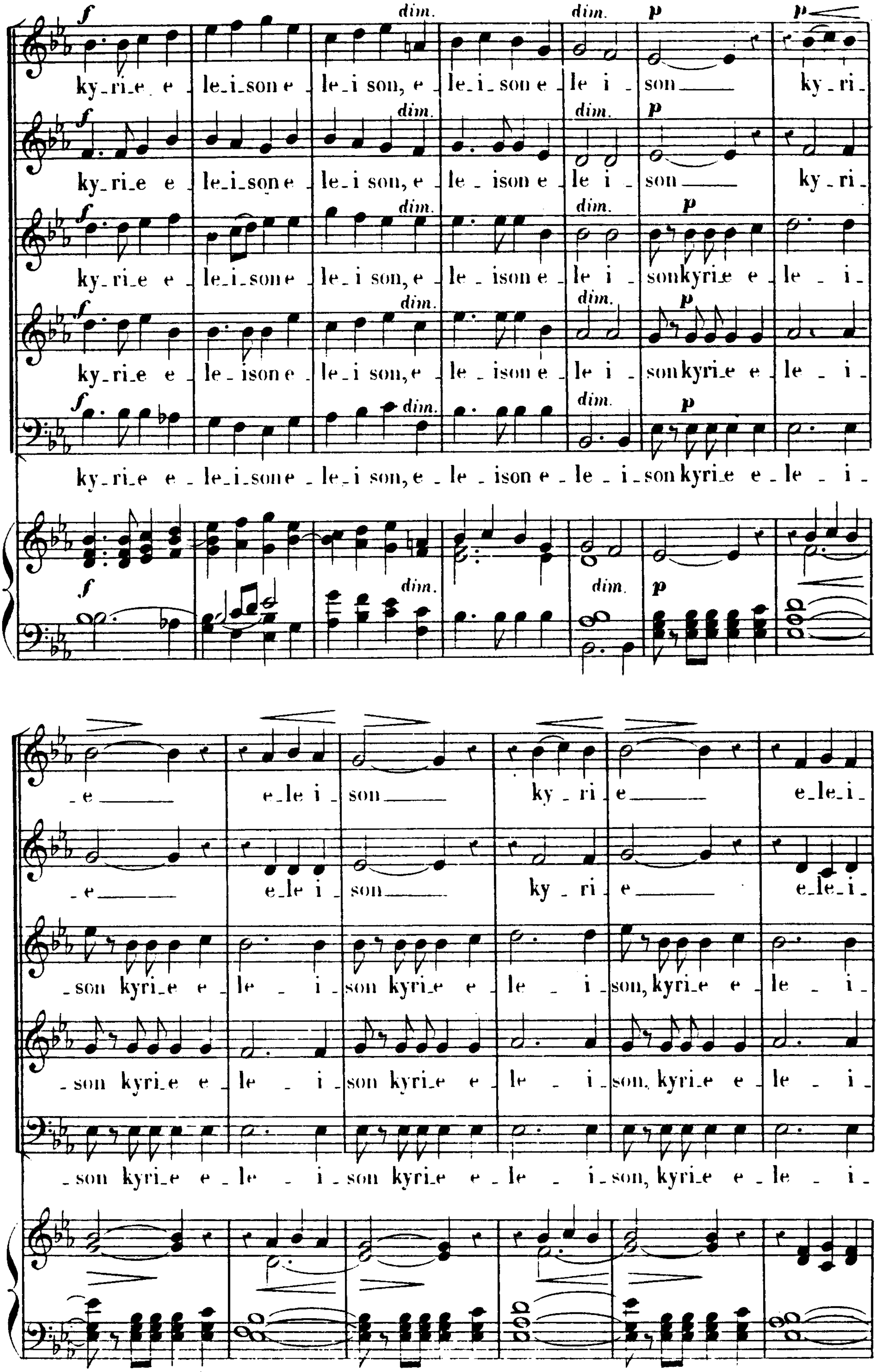
f
dim.
dim.
p
ky-ri-e e - le-i-son e - le-i son, e - le-i-son e - le i - son kyri-e e - le - i -
ky-ri-e e - le-i-son e - le-i son, e - le - ison e - le i - son ky - ri -
son kyri-e e - le - i - son kyri-e e - le - i - son, kyri-e e - le - i -
- e e-le i - son ky - ri - e e-le-i -

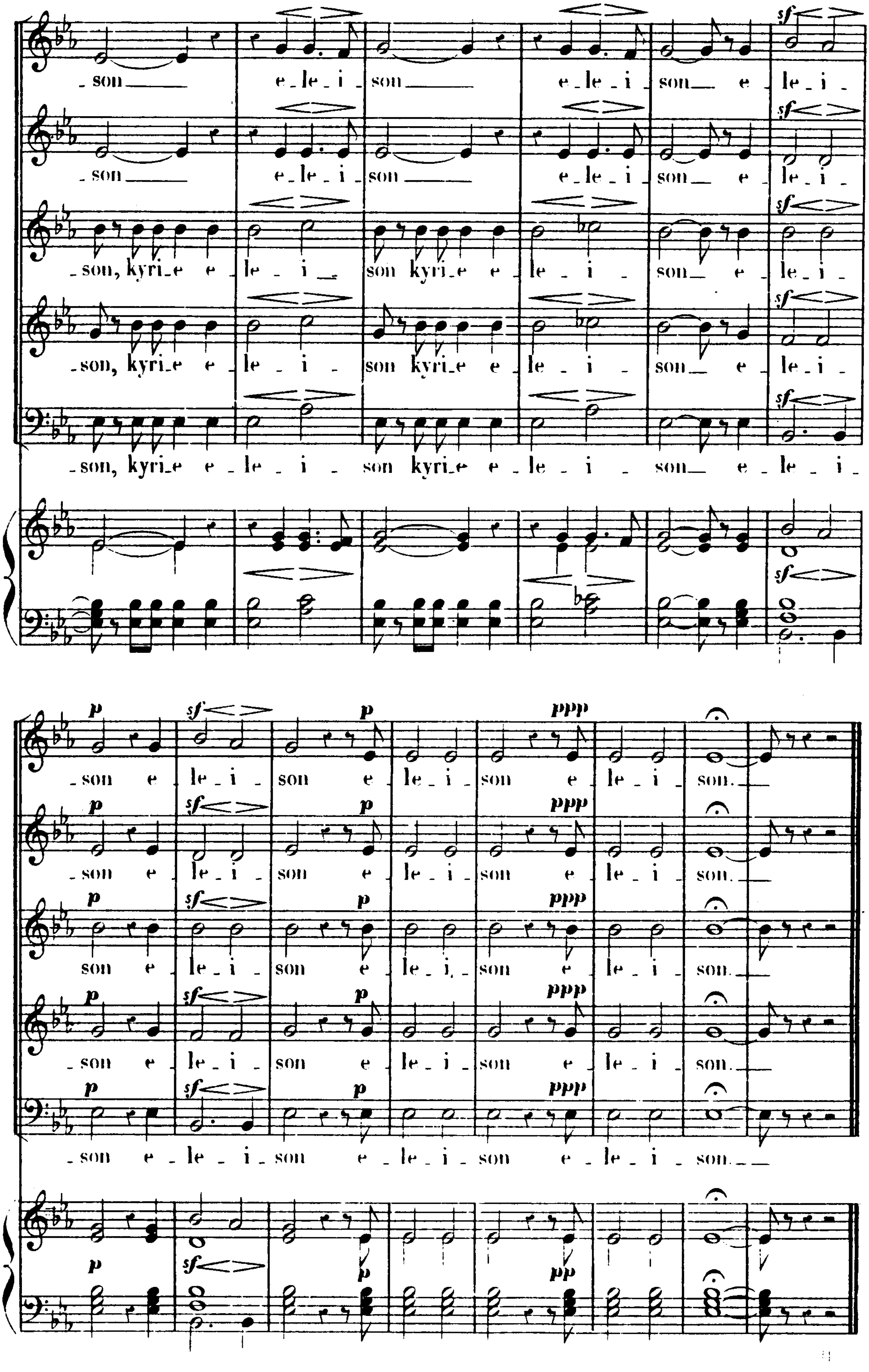
-son e-le-i-son e-le-i-son e-le-i-
-son e-le-i-son e-le-i-son e-le-i-
-son, kyri-e e-le-i-son kyri-e e-le-i-son e-le-i-
-son, kyri-e e-le-i-son kyri-e e-le-i-son e-le-i-
-son, kyri-e e-le-i-son kyri-e e-le-i-son e-le-i-
sf
-son e-le-i-son e-le-i-son e-le-i-son.
-son e-le-i-son e-le-i-son e-le-i-son.
son e-le-i-son e-le-i-son e-le-i-son.
-son e-le-i-son e-le-i-son e-le-i-son.
-son e-le-i-son e-le-i-son e-le-i-son.
p
sf
ppp
pp

ADORO TE SUPPLEX

arrangé

À SIX VOIX

par

CH. GOUNOD.

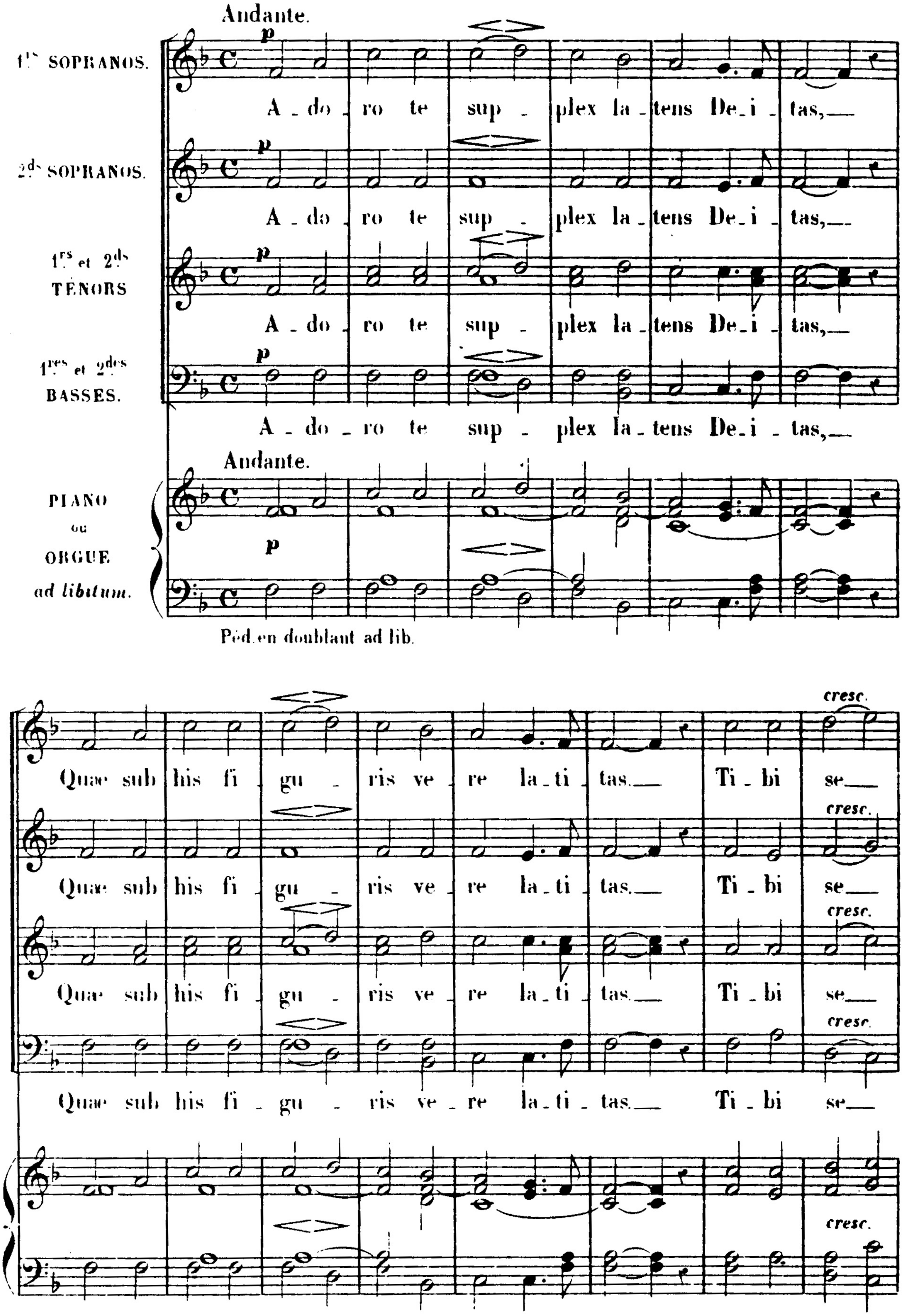

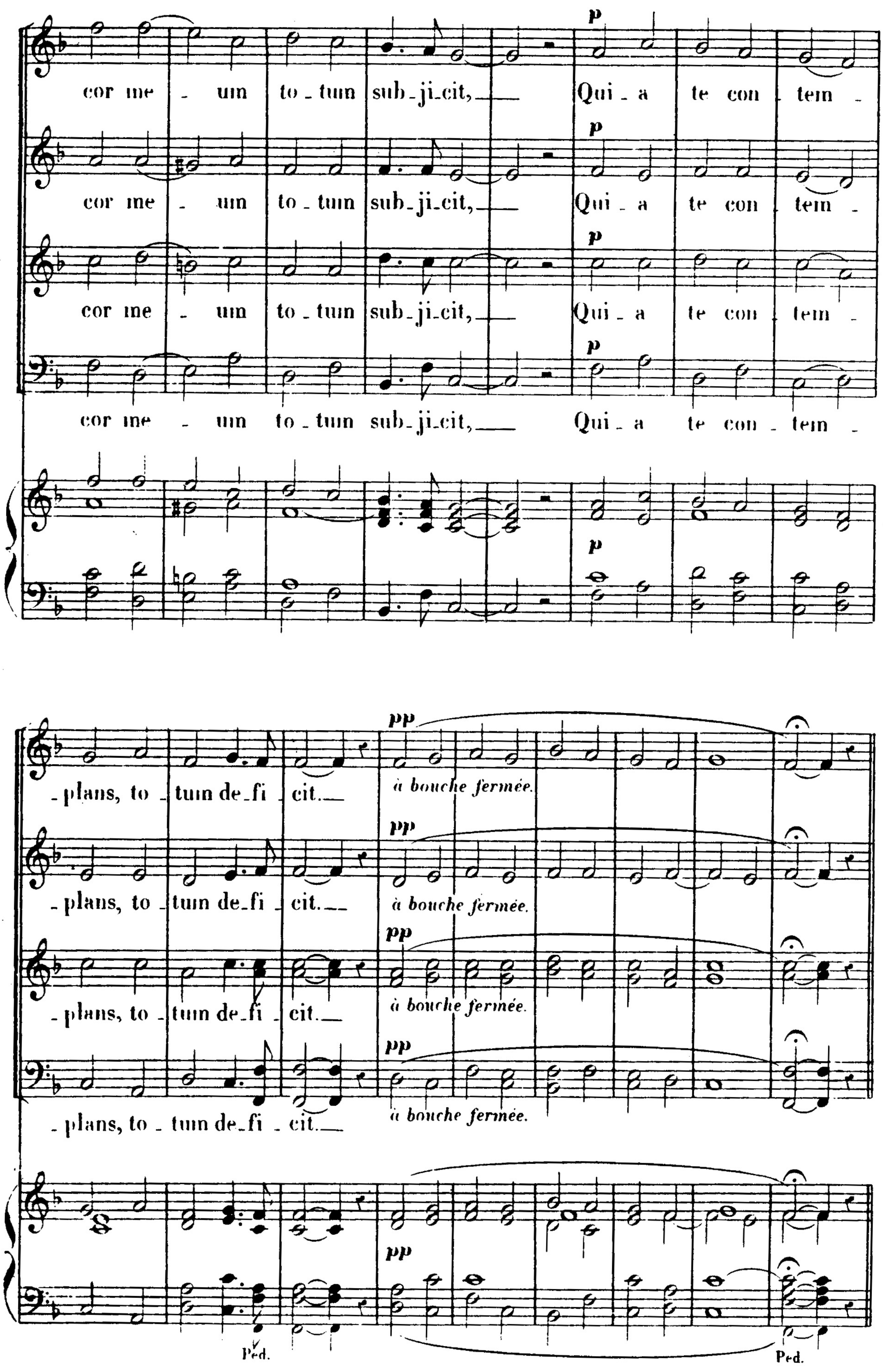
cor me - um to - tum sub - ji - cit, Qui - a te con - tem -
p
plans, to - tum de - fi - cit.
pp
à bouche fermée.
Ped.

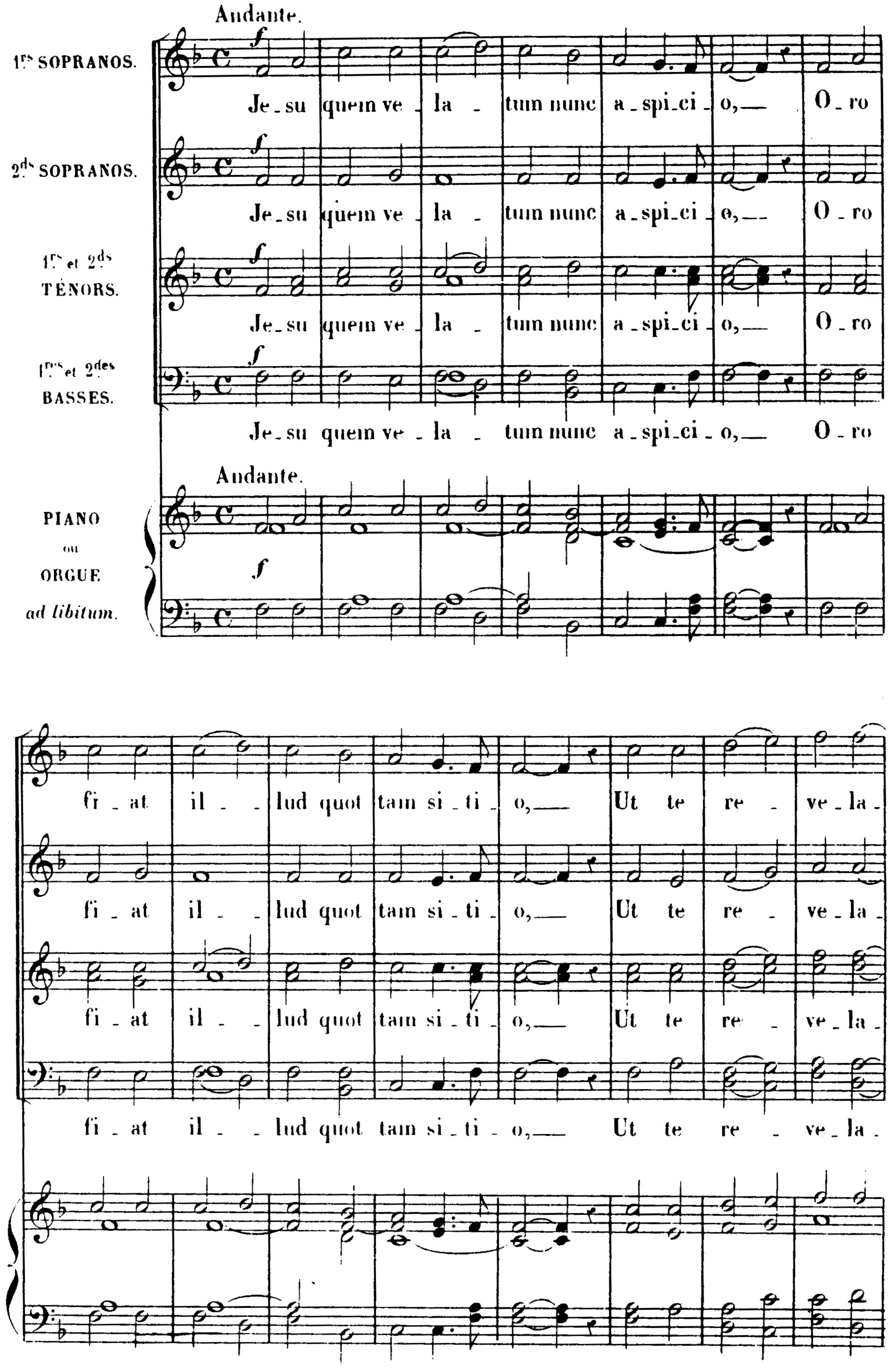
Andante.
1rs SOPRANOS.
Je_su quem ve_la_tum nunc a_spi_ci_o,— O_ro
2ds SOPRANOS.
Je_su quem ve_la_tum nunc a_spi_ci_o,— O_ro
1rs et 2ds TÉNORS.
Je_su quem ve_la_tum nunc a_spi_ci_o,— O_ro
1res et 2des BASSES.
Je_su quem ve_la_tum nunc a_spi_ci_o,— O_ro
Andante.
PIANO ou ORGUE ad libitum.
fi_at il_lud quot tam si_ti_o,— Ut te re_ve_la_
fi_at il_lud quot tam si_ti_o,— Ut te re_ve_la_
fi_at il_lud quot tam si_ti_o,— Ut te re_ve_la_
fi_at il_lud quot tam si_ti_o,— Ut te re_ve_la_

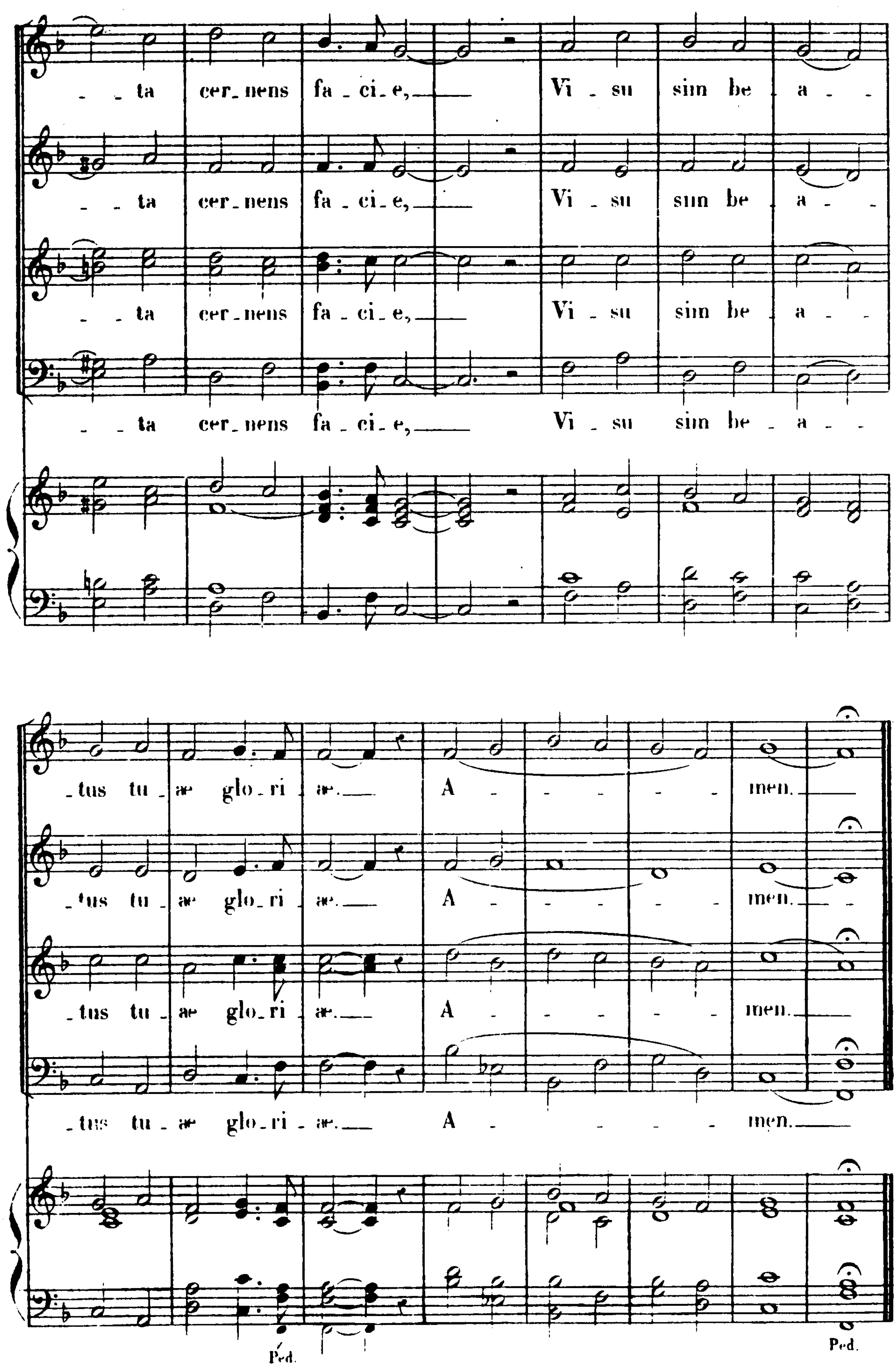
- - ta cer_nens fa_ci_e, Vi_su sim be_a - -
_tus tu_ae glo_ri_ae. A - - - - - men.
Ped.
Ped.